LAST NIGHT'S CIRCULATION
7,550
Three Months' Average 7333
Member A. B. C.

Full Leased Wire Report of The International News Service

# THE CHRONICLE-TELEGRAM

VOL. 2. NO. 423. ELYRIA, O., WEDNESDAY, APRIL 26, 1922 Weather: Cloudy and somewhat cooler tonight in north section. PRICE 2 CENTS

# FORECAST GENOA MEET BREAKDOWN

## LEWIS SEES WIN FOR MINERS

CHARLESTOWN, W Va, April 26.—John L Lewis president of the United Mine Workers of America, arrived here this morning to confer with leaders of district 17 and 29 and to note the progress of the miners' treason trials.

"I could not contemplate an unfavorable decision in the case at issue," Mr Lewis said.

The miners' president said that tent colonies would be maintained indefinitely in Mingo county and that efforts at organization of the non-union miners there would go forward.

"Logan, however, is apparently beyond law," he added. 'The coal barons there are a law unto themselves"

Mr Lewis commented briefly on the nation-wide coal strike He declared that in the union fields the strike is functioning perfectly, while in non-union territory 80,000 miners have joined the union in West Virginia, Pennsylvania, Kentucky, Tennessee Colorado, New Mexico and Utah He said that he had no knowledge of the proposals of President Harding as a possible solution of the present coal crisis

Commenting on the West Virginia situation, which gave rise to the miners' march, Mr Lewis declared that at that time, 55 000 Kanawha river lived and worked in Kanawa river lived and worked in harmony with the operators 'They worked under the same agreement as miners in Ohio, Indiana and Illinois," he said. The miners in this region are now shut down by the strike

'Contrasted with this condition is that existing in the non-union fields in the counties of Logan, Mingo, McDowell and Mercer," Mr. Lewis continued.

"In this section some 40,000 miners are employed who dare not become members of the union for fear of instant discharge by the operators. They live in unincorporated mining camps where their homes and the land upon which they located are owned solely by the coal companies. In most in-

(Continued on Page 2)

## GRALL TRIAL BEGINS HERE NEXT MONDAY

Judge Thompson and Prosecuting Attorney Lawrence Webber today announced that the trial of Mayor William F Grall, of Lorain, indicted on a charge of bribery, had been set for Monday morning. Mayor Grall was indicted almost a year ago, and the case has been continued several times since then The prosecutor wants to clear the docket of Lorain cases as soon as possible

As soon as the Grall case is settled, the trials of Harry Stapleton, W. H Johnson, E E Price, C. R Mead and William Babcock, indicted on a charge of bribery, will be taken up and disposed of.

## *Divorce Disgrace Ends in Suicide*

CHICAGO, April 26—Fear of bringing disgrace on her family through divorce court revelations of her domestic unhappiness is believed today to have been the motive that led Mrs. Wright A Cornell, 20, to end her life by shooting herself The shooting took place at the fashionable North Shore hotel in Evanston while 200 women were enjoying a card party a few floors below.

Mrs. Cornell was the wife of Lieutenant Wright A. Cornell, a former army officer, who lives in Detroit. She had been estranged from her husband and had filed suit for divorce in Detroit recently. She left a note saying she preferred death to dragging her parents "through the mud" of the divorce courts

The Cornells became acquainted and married during the war while Mrs. Cornell, who was the daughter of James T. Lawson, Chicago automobile dealer, was studying to become a Red Cross nurse.

**An inquest was to be held today.**

## BRITISH MILITANT SUFFRAGIST IS AT WOMEN'S MEET

**Emeline Pankhurst, photographed since arriving in the U. S.**

**Emeline Pankhurst, one of the pioneers of the equal suffrage campaign in England, and who gained fame by her militant tactics, is attending the Pan-American conference of women at Baltimore.**

## DRAFT JURY IN MINER TRIALS

CHARLESTOWN, W. Va., April 26—The armed march of the West Virginia miners from Marmet to Logain county cost a half million dollars. Proof to this effect will be offered in the treason trial of William Blizzard, alleged "generalissimo" of the army, according to Charles W Osenton, chief counsel of the state

Judge Wood adjourned court at noon to permit the state to file an amendment to the bill of particulars which will set out specifically what local unions and what officials are to be accused of furnishing money to finance the march.

CHARLES TOWN, W Va, Apr. 26—Selection of a jury to try William Blizzard, alleged "generalissimo" of the miners' army in the march to the Logan border last summer, was started in circuit court here this morning

A bill of particulars, specifically accusing Blizzard with conspiring to levy war against the state was filed, naming C Frank Keeney and Fred Mooney, president and secretory, respectively of district 17, United Mine Workers, co-conspirators

Blizzard was charged with procuring large sums of money from sources unknown with which arms and supplies were purchased It is also alleged that he was personally present at an assembly of miners on Lens Creek in Kanawha county, August 24, and that at that time he conspired with and advised the men there assembled to levy war and invade Logan and Mingo counties

Blizzard personally led the army through Boone county against Logan, the state alleged.

The conspiracy between Blizzard

(Continued on page 2)

## GEORGE KRUZEL IS GUILTY OF HOOTCH TOTING

The trial of George Kruzel of Western Heights on a charge of the illegal sale of liquor was held in police court this morning His attorney, F O. Wilford, withdrew from the case, stating he was satisfied that Kruzel had not told him the truth.

When the charge was read to Kruzel, Mayor Jones asked him if he was guilty or not guilty. He replied, "I don't remember making the sale, but I'll plead guilty to get the case over."

Mayor Jones told him that he was lying and that he knew he sold the liquor, and that he thought Steve Helli, for whom he worked was the real culprit, and that Kruzel was being made a tool of, as the money for the sale had gone into Helli's cash register Kruzel finally admitted that he remembered the sale, and the mayor then fined him $500 and costs and sent him to jail in default of payment.

## DEADLOCK IN ERIN TRUCE

DUBLIN, April 26—The "truce conference," which it had been hoped would today reach an agreement ending the conflict between free state and republican forces in southern Ireland, adjourned late this afternoon until Saturday, having failed to reach a satisfactory peace formula.

Leaders of the laborites, who on Monday, held a demonstration strike against the methods of leaders of both sides, this afternoon attempted to mediate between the Griffith and Devalera parties.

LONDON, April 26—A smash up of the state of armed neutrality which has existed along the border between Ulster and the Irish free state was indicated in a communique issued in Dublin today.

The statement issued by free state government, according to the Exchange Telegraph, foreshadows the ending of the March 30 agreement, which had prevented open border war after weeks of skirmishes by small bands.

The Dublin statement charged that Ulster had failed to carry out its agreements and therefore no further endeavors to co-operate with Ulster would be made. It followed closely on the heels of a report that the negotiations between Michael Collins and Premier Sir James Craig had reached a deadlock

Should the state of truce between north and south Ireland come to an end the island would face a complication of troubles such as it has not known in all its stormy history.

The south is today divided against itself, there being two camps, the free staters and republicans. Labor is agitating and co-ordinating its forces and threatens to become a distinct third party

All factions are armed.

A Central News dispatch from Dublin this afternoon declares that the southern truce conference, at which free staters Griffith partisans and republican, or Devalera leaders, are sitting, will see some

(Continued on Page 2)

## *G. A. R. Observes Grant Centenary Friday Evening*

Rev. J. H Kaley, Commander of the G. A R. Post, has issued a general call to members of the G. A. R. and all the patriotic orders of the civil war to attend the meeting at G A R hall Friday evening, in honor of the one hundredth birthday of General U. S. Grant, so that they may share in the celebration.

He states "the old boys are planning on a very delightful occasion A number of splendid helpers have signified their willingness to help make the meeting something worthy of the hero Rev. J. H Grant, will be the leading speaker, followed by several three minute talks. The M. E. orchestra will furnish music Madame Bartlett, Mrs. Dr. Reefy and Mrs. Rieth will sing, and there will also be piano, cornet, and other features presented."

Refreshments are to be served by the ladies, and a general good time is expected

## *Strike Fails to Hamper Service For Interurban*

TOLEDO, April 26—Cars are running as usual on the Toledo & Western Railway today although forty employees broke off all negotiations and went on strike at 4 o'clock this morning. The road, which runs from Toledo to Adrian and Fayette, Mich., has been in the hands of receivers for some time

"We have made preparations for the trouble and will have men to man the cars. We carry the mails and are operating under the direction of the Federal court," said a statement issued by the receivers today.

Trainmen alone are affected. Passenger motormen and conductors have been receiving 48 cents an hour, with 3 cents additional for men in the freight service. They are asking a new scale ranging from 65 to 70 cents an hour.

### GIVEN $105 JUDGMENT

**H. D. Walter has been given judgment on a cognovit note for $105.24 from the U. & I. Toy Co., of Wellington.**

## MAN KISSED HER; SHE KILLED HIM

**Mrs. Jsusita Agostini**

OAKLAND, April 26.—A woman, pallid but without a tremor of fear, sat in the third degree room in the police station here, surrounded by detectives.

A few hours before the body of Arnold Postel, wealthy Alamedo merchant, had been found with a little round hole in his forehead and the back of his head blown out.

Detectives had traced the deed to the woman. They had recognized her as the woman who three years ago had killed her husband while he was attacking their children.

The woman, Mrs. Jesuita Agostini, Spanish, as beautiful as she was scornful, faced her accusers without trace of emotion

"Now tell us why you killed him," roared one of the inquisitors flinging a pistol on the table before her.

She glanced coolly at the gun. Then at the questioner.

"I killed him because he kissed me." There was no trace of regret in her voice.

When the detectives recovered their composure one asked:

"He kissed you? How many times?"

"He kissed me once—so I killed him."

With no trace of regret, no evidence of worry, Mrs. Agostini was the coolest person in the room. Then she added:

"I am glad that I killed Arnold Postel He was a pest and he kiss-me He annoyed me with his talk of marrying me, he with the sweetest wife anyone could care to have."

That kiss, she said, was intended to be but the prelude to a greater wrong, when his lips sullied hers she killed him.

Mrs. Agostini jotted down all the details of the murder in a confession which she turned over to the police:

"I have my grave all paid for, and if people will put me in it soon I will be very thankful to them Who would care to have anything to do with a woman who has killed two men? I do not want to live in this world, but I am not afraid to live in the next."

Her attorneys will plead insanity when the widow is brought to trial.

## FEAR FIFTY DEAD IN TEXAS

FORT WORTH, Texas., Apri. 26—The crest of the flood which swept sections of this city yesterday had passed today.

As the water began to lower, hundreds of workers began a search for bodies. None had been recovered at noon but it was estimated the list of dead in the flooded area would mount close to 50.

The Trinity river had dropped over six feet this afternoon It reached a record mark of 39 1 feet

City water service was restored today.

## *WOMAN FINDS WAY TO BRING 'HUBBY' HOME*

If there are any women in Lorain county whose husbands have succumbed to the habit of spending their nights at some club, they might follow in the footseps of a certain local woman who devised a plan whereby she induced her husband to return home.

The woman in question waited all night for hubby to put in an appearance, then summoned the police department and requested the services of an officer.

She accompanied the copper to a club room, demanding that the porter eject her husband from the building and then ordered him to "fall in" and spend the next few hours in her company.

## SEIZE $200,000 WORTH OF BOOZE FROM SHIP

NEW YORK, April 26—Nearly $200,000 worth of imported whiskies, loaded aboard a big ocean-going steam lighter, was captured by the New York police today after a thrilling two-mile chase down the bay. A flurry of shooting and personal encounters between the board police and the crew of the lighter figured at the end of the chase. Six men were arrested.

The lighter, known as the "Ideal" was sighted coming through the narrows early this morning. The police launch overhauled her off the Atlantic docks. South Brooklyn and three police, with drawn revolvers jumped aboard. Several hand-to-hand fights ensued, and one of the crew, who tried to throw a policeman overboard was felled with a club

Members of the crew, when subdued, told the police they took the liquor from a three-masted schooner lying off Montauk Point. An examination of the cargo showed 1500 cases of liquor.

## DIAZ'S VISIT TO CAPITAL STARTS RECOGNITION TALK

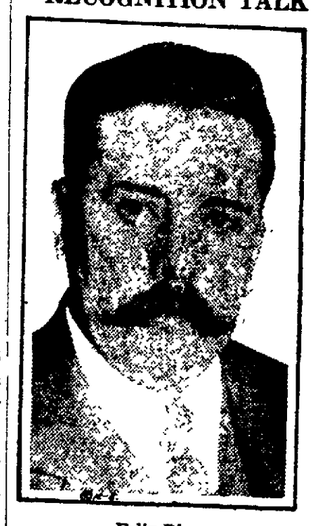

**Felix Diaz.**

**The arrival in Washington of General Diaz, representing the anti-Obregon interests in Mexico, has started talk that the Mexican government is preparing to negotiate directly with the U. S. for official recognition. Diaz, nephew of Mexico's former president and a leader in revolts since the Carranza regime, is prepared to fight the move.**

## THREE DEAD IN TOKIO QUAKE

TOKIO, April 26.—Three are known to have been killed and one hundred persons were injured in the most severe earthquake that has shaken Tokio in thirty years.

The property damage will amount to millions of yen.

No foreigners were killed or injured so far as known.

Part of the palace moat wall was caved in, the kitchen of the American embassy was badly shattered and great damage done in other quarters.

Modern skyscrapers erected in the last decade were severely shaken.

The outer surface of practically all buildings, including the largest building in the Orient, being erected by George Fuller, was badly cracked by the earth concussions.

The quake lasted two minutes, coming just before 10 o'clock this morning.

## THIEVING GANG AT WELLINGTON ALL SENTENCED

The trial of James Blanco of Wellington, charged with receiving stolen property, came to an end late yesterday afternoon, when the jury returned a verdict of guilty as charged

This effectually clears up the gang that operated at Wellington and robbed the depots at Wellington and Brighton Harry Williams and Jess Ely, who actually committed the robberies, were convicted. Williams is in the penitentiary and Ely will be taken to the reformatory Ila Cornetti, in whose home some of the stolen goods were found, was committed to the Marysville prison for women and now Blanco, in whose place more of the goods were found, has been convicted His attorney has filed notice of an application for parole in his case.

## STOPS GROCERY SUNDAY SALES

Local grocery stores which have been in the habit of dispensing groceries on Sunday, will be forced to discontinue that practice by the police.

Chief Stankard has issued an order informing the patrolmen to notify the grocers on their respective beats, that hereafter only ice cream, candy and soft drinks may be served customers.

The ruling will work a hardship on many of the poor families who in the past have depended upon the corner grocery store for their supply of milk and meats, which are kept on ice at the store, thus enabling the patrons to get along without ice until extreme hot weather.

## SUPERVISED PLAY GROUNDS FOR ELYRIA ASSURED AFTER BIG MUNICIPAL CONFERENCE

Mr. Young stated that he had fou

Properly supervised playgrounds seem assured as a result of a meeting held in the council chamber yesterday afternoon that was attended by members of the city council, and representatives of clubs, womens organizations, representatives of the schools, churches and business organizations

The meeting called by Mayor Jones at the request of Frank H Young of the National Community Service, was addressed by Mr Young who outlined the work that his organization was doing all over the United States. He told the listeners that play and recreation was the proper thing not only for the young, but for those older, as well, as a means of keeping them young. He called attention to statistics which showed that most of the delinquency cases were between the ages of seventeen and twenty-three years, and averaged one to every 1,000 of population. "One of the greatest things that God ever gave, is the child," he declared. "They need to be cared for especially during the so-called adolescent age, when they do not know which way to turn and are not acquainted with their own minds. Conditions today require that playgrounds should be supervised, and that they should be maintained all the year round

**Child Responsibility**

"The real problem," he declared "was first to get the parents as well as the general public to realize their responsibility to the child Second, to get play grounds. Then to get trained leaders; and lastly

(Continued on Page 2)

## *LORAIN BANK GIVES COUNTY 'DEAD' DEPOSIT*

The county treasury became enriched to the amount of $4 37 today when the City Bank of Lorain turned in that amount to the county. The deposit has been in the bank for eight years and there is no claimant for the amount, it shall be turned into the treasury The account stands in the name of J W. Vaughen, who is supposed to have died or moved away. If he is dead the heirs have a right to demand the money and the county commissioners have authorized the auditor to draw a warrant for the amount to any legal heir qualified to receive it.

## FRENCH AND ENGLISH DISPUTE SPLIT IS WIDENING

GENOA, April 26.—Only the deft, conciliatory touch of Lloyd George, and the fear of world opinion and world reactions should a break come on the sharp issues outlined by leaders during this week, holds the Genoa conference together today.

The British premier has followed the authorized denial that Britain is secretly teaming with Russia in any way, by an indirect message to the Russian delegates, through discussions for publication by his aides, that he has lost patience with the spirit of haggling. He holds the greatest balance of power and by far the strongest strategic position.

He has admonished publicly the chief obstructionists of the present economic conference and it is pretty generally realized here today that hand in hand with the public utterances from the British delegation, have gone the silent, "back door" methods of conciliation

The virtually complete stoppage of the machinery of the conference brought about by the fact that the experts have exhausted most of the questions with which they can deal and have run into political obstacles which can be decided only by the premiers or foreign ministers, has given ample opportunity for informal diplomatic conversations.

BERLIN, April 26—Germany's first official reaction to the threat of Premier Poincare that France would proceed independently against Germany if the latter fails in her May 31, reparations obligations, was a denunciation of France today.

A semi-official statement from Wilhelmstrasse declared the action

(Continued on Page 2)

## WOMEN NOT TO TAKE PART IN CAMPAIGNING

BALTIMORE, Md., April 26.—Congress may breathe more easily today.

The league of women voters, with its seven million women votes will not, as an organization, use the big stick on candidates in the next congressional election.

For fear politics may wreck the league, its leaders have given out the word that the organization's "hands off" policy must be continued.

According to the program, if a resolution is introduced or an amendment to the constitution offered to permit action opposing or endorsing candidates, it will be tabled.

This comes straight from Mary Garrett Hay, of New York, one of the powers in the organization.

"From what I have learned, the national officers do not want any action taken on the proposal to endorse or oppose political candidates," Miss Hay told the caucus of the New York state delegation.

"If a resolution is introduced, I believe they plan to have it tabled."

A national officer present said Miss Hay had "correctly" expressed the position of the leaders.

**Word has been passed to state leaders to "soft pedal" agitation in their respective delegations for action, it was learned.**

Then New York City and Boston branches of the league are the only members of the national organization which have deviated from the "hands off" policy and opposed candidates.

The "disastrous" experience of the New York organization in case of United States Senator Wadsworth, whom it opposed in the last election because of his bitter opposition to suffrage, is said to be one cause of leeriness on the part of the leaders to have the league actively enter politics as an organization.

Mrs. Winona Pickham, of Brooklyn, Mass, who heads the Boston delegation, denied reports that Boston would lead the fight on the floor of the convention to have the league take a stand that would give it the political power to defeat candidates unfriendly to its legislative program.

"We believe in leaving the matter open,' she said today. A discussion of the question is scheduled today with Miss Hay and Mrs. Solon Jacobs as leaders. According to Miss Hay, they have been told merely to relate the experiences of New York and Birmingham.

"It would be a fatal mistake for the league to endorse or oppress candidates," said Mrs. Jacobs. "Immediately political factions would rise up."

"The league can remain nonpartisan and still use the big club.

"In Birminghâm we did it. We exposed the candidates we wanted defeated. Our publicity did defeat them."

"It is true the league could exert more power if it oppressed undesirable candidates, but it could not be done without wrecking the organization, I'm afraid."

### RYAN IS FREED IN WIFE'S POISON DEATH

PARIS, April 26—Thomas Stewart Ryan, an American, whose young wife died of poisoning under mysterious circumstances some weeks ago, was freed today by the French authorities.

Charges against Ryan in connection with his wife's death were dropped and an indictment was quashed.

### SUES GERTRUDE DAVISON TO RECOVER $3,983.49

H. S. Calvert, trustee, et al., has begun suit against Gertrude Davison to recover judgment for $3,983.49. The claim is secured by a mortgage on Elyria real estate, and the court is asked to order the property sold in default of payment of the claim, and that the proceeds be used in liquidating it.

## PLANS DRIVE ON WORTHLESS STOCK BUYING

A vigorous effort is to be made in Lorain County to keep the public from making worthless investments. An organization similar to the one recently formed in Crawford County, comprising Chambers of Commerce, luncheon clubs, building and loan associations, banks, granges and county farm bureaus, is to be formed for the purpose of investigating all stock selling propositions offered in this community. The local organization will have membership in a state-wide organization formed upon a similar basis and for identical purposes. Community organizations are to be formed in each county of Ohio, the organization work being perfected by the Ohio Farm Bureau Federation.

In a letter just received by H. Rogers, Farm Bureau agent for Lorain county, an outline of the new organization is given. All investigations will be made by the state organization and then will be turned over to the county organizations for distribution among members. The state organization will provide an attorney to act as a state prosecutor to follow up any evidence of fraud or violations of the Securities Law and if need be, bring about the prosecution of such offenders. Funds will be provided to carry on a state-wide advertising campaign for the purpose of enabling the public to distinguish between a good and a bad investment.

## WILL REGULATE FIRE HAZARDS

Fire Chief Wallace Bates has issued an order to all new plants, equipments and installations and all changes and additions in exising plants, regulating the proper care of hazardous liquids including gasoline and other inflammable and volatile oils.

The order is based on the requirements of the state as issued by State Fire Marshal Henry Dykeman.

All plants, installations and equipment before being covered up must be inspected and approved by the fire chief.

# TWILIGHT PARADE TO START OHIO I. O. O. F. CONFERENCE TONIGHT

COLUMBUS, April 26.—A twilight parade, starting at 6 p. m., this evening in the downtown business district will mark the opening of the jubilee celebration of Ohio Odd Fellows Thousands of visitors poured into Columbus today. It is expected that over 20,000 Odd Fellows will attend the celebration. The order was founded 103 years ago.

National and state officers of the order and representatives of every I. O. O. F. lodge in Ohio are to participate in the parade. Following the parade, over 2000 candidates are to be initiated into the order at a ceremony to be conducted in the Coliseum at the state fair grounds. This is the largest class in the history of the lodge in Ohio, it is said.

Receptions were accorded incoming delegations throughout the day. Special trains brought big delegations from the cities throughout the state.

Officials present include: Judge Lucian J Easton, St. Louis, grand sire of Odd Fellows of the world; A. H Pontius, Ashtabula, grand master of Ohio; General George M. Hermiston, Toronto, commanding the patriarchs militant of the world, and Major General Fred H. A. Hahn, Toledo, commanding the Patriarchs militant of Ohio.

Under direction of General Hahn, many of the patriarchs militant, will march in the parade, attired in full dress uniform. A special section will be reserved in the parade for the candidates who will be given the first degree by the imperial degree team, comprising two members of Temple Lodge Washington, C. H.

At the Coliseum tonight, former mayor George Karb, Columbus, is to deliver the address of welcome and act as master of ceremonies. Addresses are to be made also, by General Hermiston, Major General Hahn, Judge Easton, grand master Pontius and Secretary of state Smith.

A telegram received today from President Harding expressed his regret that he could not attend the ceremonies here.

"I am writing to tell you of my regret that it is not possible to come to Columbus and meet the Odd Fellows of Ohio at the time of their 103d anniversary gathering," the president wrote.

"I very much appreciate your generous invitation and would have much pleasure in accepting if it were possible. The arrangements for our trip to Point Pleasant are such that it is not found feasible to come to Columbus.

"I will be glad to have you convey to the assembled members of the order my appreciation of the invitation and the expression of my best wishes for its advancement and for the increasing acceptance of the splendid principles for which it stands," President Harding concluded.

Attorney General Daugherty, also, sent word that it was impossible for him to attend the celebration.

"If opportunity is presented, I wish you would convey to my brother Odd Fellows my sincere congratulations and assure them of my loyal support and appreciation of my membership in the order," declared the attorney general.

## *Thinks Coppers' Sight's Impaired*

The police of the various cities between here and Chicago must be afflicted with poor eyesight, says Chief Stankard, or else a traveling salesman never would have driven over three hundred miles, minus a license number on his machine.

He was taken to task here last night and his truck, three grips and two hats boxes deposed at headquarters for the balance of the night, until he could explain why he had not complied with the law.

The stranger stated that he had just purchased the car in Chicago and intended to reside in New York, so he intended to wait until he arrived there before securing license plates.

"I'll have a set before I leave Elyria if I have to steal them off someone's car," declared the vexed salesman as he hustled his baggage into his car this morning

### ELYRIA BOB-O-LITE COMPANY INCORPORTED

COLUMBUS, April 26.—Incorporations today include The N. E. Bob-O-Lite Co., Elyria, $50,000. Oscar Hasecrodt, C. W. Phillips.

RESINOL
Soothing and Healing
is the name to remember
if you want to get rid of eczema, blotches or other distressing skin eruption. Used with Resinol Soap it is a standard skin treatment and rarely fails to remove all traces of the disorder
Don't be a skeptic
Begin today to use Resinol
For sale by all druggists

# COAL STRIKE RESULTS IN UNLOADING SHIPS

LORAIN, April 26.—The first pinch of the nation-wide coal strike was reported here Tuesday when two lake freighters, loaded with coal in March in anticipation of a trip up the lakes were unloaded and their cargoes held by the Baltimore & Ohio railroad.

The coal, according to B. & O. attaches, will be used here for yard consumption.

The two steamers affected are the Shenango and the Hoover and Mason.

# SUPERVISED

(Continued from Page One)

to get the youth and hold him. The adolescent age is when a child should be protected by giving them something to do. The adult should also use the play ground and parks as much as the child. All citizens should work together for this end. In Elyria there are from 6,000 to 7,000 children, and playgrounds should be established, not only in Cascade park, but at the seven or eight other play spots of the city." But, he contended every one should be properly supervised

A trained worker, or organizer must first be secured, and his organization was prepared to furnish the best that could be obtained, all skilled in the work. The cost to this city, would be about $3,000 a year. His survey had brought out the fact that there were 238 organizations of one class or another, and that $10 from each would more than provide the required amount. Volunteer workers would be placed in training under the supervision of a competent person, and they would be placed in charge of the various playgrounds. His explanation of the manner in which the work was conducted and supervised was so convincing that a motion was made by Mrs. J. H. Hurst, and seconded by George H. Chamberlain, to the effect that those present endorsed the movement.

**Mayor Endorses Move**

Mayor Jones, who was present also endorsed it, and George H. Chamberlain said it would only cost 50c a year per child, and the city ought to be ashamed if that amount could not be raised. The mayor stated that at present there were fourteen children at State reform schools sent there from this city "And it costs this city about $4,000 a year to maintain them," added Chamberlain.

George H. Ely, of the Park board started the ball rolling when he said that the park board would give $300 towards the movement. Chas. H. Adams, of the Eagles club, said his organization would give another $300. Ed Krughman, of the Moose, said his organization would also back the movement, and George Chamberlain said he knew the Kiwanis would, and was sure the other organizations of the city would get into line.

**Name Committee**

A committee was finally appointed composed of Chas. Adams, Ed Krughman, Mrs. Hurst, George H. Ely, Mrs. Cora Ensign, R. B. Whitehead, Mrs. T. Moise, Mrs. Seeley, F. M. Shelton, Harold Birch, C. W. Colgan, Rev. Paul Bourquin, Don Myers, Miss Edith Gill, Mrs. Ernshaw, Mrs. E. P. Post, Mrs Copas, Dr. B. E. Saunders, Frank Ellenberger, A. D. Smith, and Coach Peabody, were chosen to see the various organizations and map out a program of action.

Mr. Young stated that he had found conditions in this city better for such a project, because of the excellent community spirit, than in any city he had yet visited. Other meetings are to be held, and it is firmly believed that the new plan will receive a year's tryout at least.

# French and English

(Continued from Page One)

threatened by Poincare would constitute a violation of the Versailles treaty, which only provides for joint action by the allies in the event of German failure to meet her obligations.

ROME, April 26.—The pope is gravely concerned over the apparent impending failure of the Genoa conference and plans diplomatic intervention urging that a strong effort be made to realize the aims of the conference.

o this end he has sent a representative to Genoa

Monsignor Pizzardo, representing the papal secretary of state has gone to Genoa, International News Service learns today.

The position of the vatican is outlined by a high official as follows:

"The pope is much concerned over the behavior of the Genoa conference and has initiated diplomatic action. Vatican representatives in various European capuitals, it is announced, have been instructed to get into touch with the various governments and plead for a modification of their attitude."

LONDON, April 26.—Lenine is expected to reach Riga within a week, and it is reported he intends to [illegible] to Genoa, according to a Riga [illegible] to the Daily Express today

The [illegible] chief is reported to intend [illegible] his influence to prevent collapse of the Genoa conference His health is said to be fully restored.

### PROMOTES OCEAN PROJECT

LORAIN, April 26.—On Friday evening an address is to be delivered at the Civic Center by J. F. Cordelius, of Chicago, on the lake to ocean project. A good deal of agitation is taking place towards establishing this water way and addresses are being given at all important port cities on the route. The meeting is open to the general public.

# MARKETS

### CLEVELAND PRODUCE MARKET

| | |
|---|---|
| Eggs, fresh, per doz. | 29 |
| Ohio firsts, per doz. | 25 1-2@26 1-2 |
| Western firsts, per doz. | 25 |
| Oleo, Nut, per lb. | 21@22 |
| Butter extra, per lb. | 44@44 1-2 |
| Prints, per lb. | 44 1-2@45 |
| Firsts, per lb | 43 1-2@44 |
| Packing stock per lb. | 19@20 |
| Poultry, live fowls | 29@30 |
| Spring chickens | 29@30 |
| Roosters, per lb. | 18 |
| Broilers, per lb | 40@60 |
| Yearlings | 30@31 |

APPLES: Per bushel, home grown $2.50.

| | |
|---|---|
| Beans, dried navy, per lb. | 6 1-2 |
| Cabbage, per lb. | 2@3 |
| Onions, green, doz. bunches | 7@10 |
| Tomatoes, field, crate | $1 50@3.50 |
| Potatoes, sack 150 lbs | 2.40@2 60 |

SWEET POTATOES: $1.30@1.25 hamper.

| | |
|---|---|
| High grde animal oils | 22@22 1-2 |
| Lower grades | 16@17 |
| Cheese, York State, per lb | 22 1-2@25 |
| Poultry, live heavy fowls, per lb | 30@31 |

### LOCAL MARKETS

| | |
|---|---|
| Butter, dairy | 45 |
| Creamery | 47 |
| Eggs, doz. | 29 |
| Cheese, York State cream | 36 |
| Brick | 35 |
| Limburger | 35 |
| Cottage, prepared | 18 |
| Sugar | 6 1-2 |
| Flour, best grade, 1-4 bbl. | 2.50 |
| Second grade | 1-80 |
| Corn meal, pound | 4 |
| Nuts Brazil | 20 |
| Almond nuts | 35 |
| English walnuts | 40 |

### PRODUCE.

| | |
|---|---|
| Potatoes, pk. | 40 |
| Potatoes, bu. | 1.45 |
| Sweet potatoes, lb. | 5 |
| Maple syrup, gal. | 2.25 |
| Tomatoes, hot house, lb | 23 |
| Cucumbers, hot house, each | 20 |
| Head lettuce, lb. | 25 |
| Lettuce, leaf, lb. | 18 |
| String beans | 16-18 |
| Celery | 15 20 |
| Radishes, 3 bunches | 10 |
| Onions, dry | 12 |
| Cauliflower, each | 30 |
| Red beets | 5 |
| Spinach, lb. | 15 |
| Peppers | 5 |
| Florida tomatoes | 20 |
| Fruit—Oranges | 20 to 65 |
| Lemons, doz. | 30 |
| New maple sugar, lb. | 40 |
| Bananas, lb. | 12 |
| Apples, lb. | 10 |
| Cocoanuts | 10c |
| Parsnips, lb. | 10 |
| Grape fruit | 5, 10, 15 |
| Mushrooms, lb. | 75 |

### FISH.

| | |
|---|---|
| Pickerel | 32 |
| Halibut, special | 28 |
| Pike | 12 |
| Fresh Mackerel | 25 |
| Smoked Herring | 20 |
| Herring | 22 |
| Lemon Sole | 25 |
| Lake Sup. trout | 30 |
| White Fish, fresh | 35 |
| Perch | 16 |
| Fresh Codd | 27 |
| White bass | 20 |
| Pike | 11 |

### MEATS.

| | |
|---|---|
| Hamburg | 15 |
| Beefstake | 25-28-36 |
| Roast | 14-18 |
| Boil | 10 |
| Veal steak | 38 |
| Roast | 25 |
| Chops | 32 |
| Stew | 38 |
| Pork chops | 25-30 |
| Roast | 40 |
| Smoked ham | 38 |
| Sliced ham | 50 |
| Bacon | 25-30 |
| Lard | 15 |
| Leg of Lamb | 40 |
| Spring lamb, quarter | 3.50 |
| Poultry, old, dressed | 37 |

### COAL.

| | |
|---|---|
| Pittsburgh lump | 6.50 |
| Pocahontas | 9.00 |
| Pocahontas, run | 8.00 |
| Bergholz, lump | 7.50 |
| Millfield, lump | 8.00 |
| Kentucky, lump | 9.00 |

### GRAIN MARKET.

Wholesale price paid to farmers
Selling Prices.

| | |
|---|---|
| No. 2 wheat | 1.30 |
| New oats | 42 |
| Shelled corn, bu. | 18 |
| Hay, per ton | 16.00 |
| Straw, ton | 1 500 |
| Hard coal | 15 00 |
| Petroleum Coke | 14.00 |
| Bran, ton | 32 00 |
| Middlings | 36 00 |
| Flour, quarter sack | 2.25 |
| Buffalo Gluten, cwt. | 40 00 |
| Cotton seed meal | 50.00 |
| Salt, bbl | 2.75 |
| Hominy | 1 80 |
| Cingo | 8.30 |

# STOCKS

NEW YORK, April 26. — The stock market was irregular at the opening today. United States Steel was 1-4 higher at 98 7-8 and Bethlehem Steel B was 3-8 lower at 77 7-8 Mexican Petroleum started 7-8 lower at 130 3-4 American International dropped 3-4 to 46 National Acme opened 1 point higher at 21. Keystone Tire was 1 1-8 lower at 21 1-2. Reading showed a gain of 1-4 at 78 1-4, while New Haven was unchanged at 28 1-2.

### NEW YORK NOON PRICES

| | |
|---|---|
| American Can | 48 |
| American Locomotive | 115 1-2 |
| American Smelting | 57 5-8 |
| American Zinc | 19 |
| Anaconda | 53 |
| Atchison | 100 7-8 |
| Atlantic Gulf & W. I. | 32 3-4 |
| Baldwin Locomotive | 116 1-4 |
| Baltimore & Ohio | 47 7-8 |
| Bethlehem Steel Prfd | 78 1-8 |
| Butte and Spr. | 30 1-2 |
| Canadian Pacific | 142 |
| Central Leather | 37 7-8 |
| Chic., Mil. & St. Paul | 27 7-8 |
| Crucible Steel | 64 1-4 |
| Erie | 14 1-2 |
| Illinois Central | 107 1-2 |
| Inspiration Copper | 40 5-8 |
| Lack. Steel | 56 3-4 |
| Marine | 24 |
| Marine Preferred | 85 1-4 |
| Mexican Pete | 171 |
| Northern Pacific | 74 1-8 |
| Pittsburgh Coal | 64 1-2 |
| Peoples' Gas | 87 |
| Pressed Steel Car | 82 1-2 |
| Reading | 77 3-4 |
| Republic Iron & Steel | 88 7-8 |
| Southern Pacific | 90 1-8 |
| Southern Railway | 25 1-2 |
| Studebaker | 122 1-8 |
| Texas Company | 46 1-8 |
| Union Pacific | 138 1-2 |
| U. S. Ind Alcohol | 50 7-8 |
| U. S. Steel, common | 98 1-2 |
| Utah Copper | 66 |

### CLEVELAND LIVE STOCK

CATTLE: Receipt 3000; market strong.

CALVES: Receipts 300; market 50c higher. Top $9 50.

SHEEP AND LAMBS: Receipts 1000; market strong. Top $13 00

HOGS: Receipts 3500; markets 25c higher.

| | |
|---|---|
| Yorkers | $11.25 |
| Mixed | $11 25 |
| Mediums | $11 25 |
| Pigs | $11.00 |
| Roughs | $ 8 50 |
| Stags | $ 5 50 |

CHICAGO, April 26. — Wheat opened 5-8 to 2c higher; corn 1-8 lower to 1-8 higher; oats 1-8 to 3-8 higher, lard lower; pork and ribs inactive. Opening:

Wheat May, $1.42@1 43. July, $1 27 1-2@1.28; Sept. $1 10@1 10 3-4.

Corn, May, 60 1-2@60 3-8c; July, 64 1-8@64c; Sept. 66 1-2@66 3-8.

Oats May, 37 3-8@1-2; July, 40 1-4@40 3-8c; Sept. 42c.

Pork, none.

Lard, July $11.02.

Ribs none.

### TOLEDO LIVE STOCK.

HOGS—Receipts 600, market strong

| | |
|---|---|
| Selected heavies | $10 50@10 75 |
| Good mediums | $10.75@10.85 |
| Heavy yorkers | $10 90@11 00 |
| Light yorkers | $10 90@11.00 |
| Good mixed | $10.90@11.00 |
| Bulk of sales | $10 90@11.00 |
| Common to light pigs | $10 90@11.00 |
| Roughs | $ 8 00@8.50 |

CATTLE—Market steady

VEAL CALVES—Market steady.

SHEEP AND LAMBS—Market steady.

### LIBERTY BONDS

NEW YORK, April 26.—Opening liberty bonds: 3 1-2s, $99.56; first 4 1-4s, $99.88; second 4 1-4s, $99.70; third 4 1-4s, $99.90; fourth 4 1-4s, $99.92; victory 4 3-4s, $100.70.

# KANSAS MINERS READY FOR JAIL

GIRARD, Kas., April 26.—The "rebel" chiefs of the Kansas coal fields were ready to begin jail terms for violation of the Kansas industrial laws here today. Alexander Howat, deposed head of the Kansas coal miners, and August Dorchy, deposed vice president, arrived this morning to submit to arrest. Others of his organization who had already been arrested and were in jail were John Fleming, Pearl Maxwell, Willard Titus, Jas. Mellwrath and R. B. Foster.

All are under sentence of a year in jail for illegally calling strikes, except Foster. Foster is under jail sentence until he agrees to testify before the industrial court.

# HARDING RECEPTION PLANS DELAYED IN HUNT FOR SHOOTER

POINT PLEASANT, April 26—The people of this village this morning left off their preparations to receive President Warren G Harding and began a man hunt over the countryside for John Eldridge, tenant, who shot and seriously wounded his landlord, J M Thatcher, late Monday afternoon

On the eve of the visit of the nation's executive, who will deliver the Grant centennial address here tomorrow, the village broke its 25 year record as a law abiding community, when Mr. Thatcher, accompanied by Marshal J. B Henderson and two deputies, went to the house Eldridge rented and attempted to evict him for failure to pay his rent.

The tenant seized a shotgun and fired once at Thatcher, his landlord, who was standing between the two deputies. The charge blew half of Thatcher's face away. In the confusion which followed, Eldridge escaped into the hills.

Col. Peter Traub, commandant at Fort Thomas, Ky., and Chief of the Police William Copelan of Cincinnati, who were here arranging for the visit of the president tomorrow, organized a posse and a man hunt for Eldridge was instituted. The hunt was resumed this morning, about one-fourth of the village's 100 citizens participating Local officials believed Eldridge, who was a recluse, is in hiding in the woods near here.

Thatcher is in a serious condition at a Cincinnati hospital.

### BOB MARTIN BADLY WHIPPED BY BURKE

AKRON, April 26.—Bob Martin stood for severe punishment in his bout with Joe Burke of Cleveland, last night at the end of which Burke was given the decision.

Martin was severely beaten, the bout being the most brutal in the history of Akron boxing exhibitions. Early in the fight Burke landed on Martin's nose and drew the red. From that time on Burke continued to beat a tatoo on Martin's nose, flooring him several times. Martin only once got in a wallop that floored Burke for a moment.

# MRS. H. L. PENFIELD DIES, ST. JOSEPH, MO.

The funeral of Mrs. H. L. Penfield, formerly of this city, who died a few days ago at St. Joseph, Mo., was held at the family residence, 321 North Fifth street, conducted by Rev. C. H. Boving, of Moberly, a former pastor of the Presbyterian church, of which Mrs. Penfield was a prominent member, and Dr Ben Ely, the present pastor, who paid beautiful tributes to the life of the deceased At midnight the remains were taken to Seattle, Wash., where her daughter, Mrs. Grace Collins, resides, andwhere they will be interred.

She is survived by her husband, Howard L. Penfield, formerly of Oberlin, Riley Taylor, Cleveland street, this city, A. S. Taylor, Sugar Ridge, and Charles Taylor, Penfield.

# Draft Jury

(Continued from Page One)

Kenney and Mooney is alleged to have taken place at Charleston, W. Va., August 21. Blizzard, the bill says, assisted in assembling and causing to be assembled the miners' army.

Marmet and Lens Creek were designated as the general rendezvous for the purpose of levying war against the state.

The conspiracy dated from August 1 to September 3, 1921, it was charged.

The assembly occurred in subdistrict number 2, of district 17, of which Blizzard is president This district is within a few miles of Charleston. The bill of particulars said sub district number 1, but this was an error.

The amount of money Blizzard is alleged to have secured was unknown to the drafters of the bill.

From the twenty-eighth of August until September 3, Blizzard directed the army "assembled by himself," in the waging of war against the state, according to the charge.

Blizzard was accused of being armed personally.

John L. Lewis, head of the United Mine Workers, and Samuel B Montgomery, West Virginia labor leader, sat at the defense table.

Charges of intimidation of witnesses was made by both sides, when the defense demanded a list of state witnesses. James Mason, for the defense, declared that there were state's witnesses in the court who are armed.

Mason had stated he would demand that the court disarm all witnesses.

The court recessed an hour to give the defense an opportunity to examine the bill of particulars.

Attorney T. C. Townsend for the defense said the portion of the bill which accused Blizzard of inducing local unions of district 17 and 29 to furnish money to finance the march, was too vague He said there were 684 local unions in these districts, with five officials in each local.

"We would have to bring over 3,000 officials to disprove their charge," said Townsend.

Judge Wood ruled that the state must notify defense which unions and which officials were to be charged with giving money sufficient designation to permit defense to know what witnesses would have to be summoned, should be given.

The court adjourned until tomorrow.

# Lewis Sees

(Continued from Page One)

stances there are no public roads leading to these communities. To police this territory, prevent the miners from joining the union and hold them in complete subjection, the coal operators maintained what is practically a standing army of mine guards. These guards are furnished under contract by a detective agency.

"They are recruited from all classes and are equipped with rifles or automatic pistols. They have incicted an almost countless number of physical assaults and outrages upon individual mine workers."

Mr. Lewis said that the miners in that field are 100 per cent American and are a race of mountaineers who have peopled the hills since the days of the first settlement.

"The United Mine Workers condone no violation of the law," Mr. Lewis added, "but for those who have knowledge of conditions in southern West Virginia it is easy to understand the psychological process which the minds of those living under these terrors have undergone, while brooding over their wrongs."

The constitutional right of the workers to organize and to bargain collectively must be recognized before there is a permanent settlement of the trouble there, Mr. Lewis said.

# Deadlock

(Continued from Page One)

sore of a tentative agreement and present it to the Dail Eireann session tonight.

It is not certain that the Dail membership will agree to the conditions but it is believed here that any danger of reopening of the state of warfare along the Ulster border swould cause the southern parties to endeavor to compromise or postpone their differences.

An official statement was published in Belfast today, says a Central News dispatch received here late this afternoon, which indicates the definite breaking down of the March 30 truce pact between Ulster and southern Ireland.

BELFAST, April 26—Irish free staters and republicans battled in the streets of Mulligar during the the night, according to messages received here early today.

The republicans lost six men captured. The forces on both sides have fortified public buildings.

In view of Ex-President Devalera's visit, scheduled for Sunday, a tense situation prevails.

LONDON, April 26—The industrial community of Mulligar where fighting continued between free state and republican forces during the night has organized a battalion known as the "red army" according to a dispatch from Belfast to the Star today.

DUBLIN, April 26—Several postoffices in the Mulligar district were raided during the night and large sums stolen. Free state troops under the leadership of General McKeown, scoured the district today for roving bands of mutineers.

# WIRELESS WIRE CAUSES DEATH OF FATHER, SON

CLEVELAND, April 26.—Karl Braun, 48 and Henry Braun, 15, his son, are dead today, having been electrocuted in a yard next door to their home late yesterday, by a raido receiving set wire which had crossed a 2,300 volt electric line.

The father met death in a vain attempt to save his son from electrocution. Harland Leber, 15, chum of the dead lad, is in a hospital in a serious condition, but it is believed he will recover.

The accident which resulted in the double fatality was caused by the eagerness of three boys to erect a receiving apparatus in time to "listen in" on a concert broadcasted from Cleveland last night, it was said.

None realized the danger from the wireless aerial, which had been twisted and jerked back and forth over the high tension wires until there was a crack and a flash and young Braun fell dead upon the wire. Young Leber, second on the wire, was badly burned and fell to the ground unconscious.

Seeing his son's body lying on the ground, Braun rushed from his home and, heedless of warning cries, grabed the wire, which lay under his son's body and a minute later was dead beside him.

# PROBE MYSTERY DEATHS OF MAN AND HIS WIFE

NEW YORK, April 26.—Freemont M. Jackson, 75, a well-to-do retired business man and his wife, Mrs. Annie Jackson, 70, were found dead today in their apartment in the Hotel Margaret under circumstances which will require an investigation, according to the police.

The bodies were discovered on the bathroom floor fully dressed. There were evidences that they both had vomited freely before death. There was no weapon in the room and no evidence of gas.

# REPORTS PLANE OUT OF "GAS"

KEY WEST, Fla., April 26.—A naval seaplane today reported having cited the seaplane Santa Maria, which left here Monday for Nassau with six persons, at Williams Island, at 11:20 o'clock this morning.

The Santa Maria, the report said, was out of gasoline.

# *PAPER MAKERS STRIKE HELD AS IMMINENT*

NEW YORK, April 26—Unless the paper mill owners of America withdraw their wage cut demands, almost onehalf million paper mill workers will go on strike May 1, it was declared here today, at a meeting between the workers and the employers

J. T. Carey, president of the International Brotherhood of Paper Makers, and John P. Burke, president of the International Brotherhood of Pulp, Sulphite and Paper Mill Workers informed F. L. Carlisle, representative of the mill owners, that the workers last week by an almost unanimous vote, had rejected the wage cut proposals, which were:

A ten per cent cut for skilled workers;

Locality rate for unskilled workers;

Straight "time" for all workers, eliminating all overtime pay.

The workers claim that they have submitted to two wage cuts within a year. The paper makers say their wages have been cut 15 per cent since last August, and the pulp, sulphite and paper mill workers claim that their wages have been reduced 45 per cent since that time.

It is known that the workers informed the employers that the latter would be given "a chance to withdraw their demands." If there is no withdrawal—then the strike, the workers sal. The latter claim that they are in no mood for arbitration.

### OFFICER AGAIN CHANGED

LORAIN, Apr. 26—Police Chief walker several days ago placed several officers in plain clothes with special instructions to ferret out illegal sellers of liquor. Today Patrolman Reynolds, one of the officers assigned to that duty was put back in uniform and assigned to a beat. Chief Walker gives no reason for the change.

# REJECTS LORAIN BUS ORDINANCE

LORAIN, April 26. — The city council last evening, rejected the proposed jitney bus ordinance as prepared by city solicitor Wesley Grills. The ordinance was not satisfactory to the jitney bus men, the street railway men or the council, so Grills was requested to draw up something different and have it ready to again present next Monday night.

**The Modern Mother**

faces problems far beyond those of her forbears. She herself must be a much more competent person, combining in one individual the duties of nurse, cook, teacher and moral instructor. It is no wonder that many conscientious women break under the strain, and that others drag out a miserable existence; always tired, and yet unable to take a day's vacation. Such women will find themselves benefited and their burdens made easier by the use of Lydia E. Pinkham's Vegetable Compound, which was made for suffering women, and does not fail to relieve them. —Advt.

Try a Chronicle-Telegram Want Ad.

# "BLUE BOOK" BANDITS GET $16,800.00 MORE

CHICAGO, April 26.—"Blue book" bandits who raided the fashionable apartment of Samuel G. Garfield, wealthy broker and robbed it if $16,800 in cash and jewedry, are being sought by the police today. It is believed that the robbers were members of a band that has robbed homes of wealthy persons here of more than $250,0000 in recent months.

**Bake Sale**

**The Child Conservation League will hold bake sale Saturday at 9:30 at The Superior Electric Co.**

HEADQUARTERS
Cots, Blankets, Mattresses, Chairs and All Camp Supplies. Get our prices first

321 Broad St. Elyria, O.

BLUE RIDGE ENSILAGE CORN
YELLOW FIELD CORN
The FARM IMPLEMENT COMPANY

ROYAL QUALITY SERVICE
ELECTRIC CLEANER

When you buy a cleaner, remember this—

Remember your rugs collect two kinds of dirt. Some is on the surface—but the most and the worst is IN your rug.

The Royal is specially designed to get the dirt in your rug as well as the surface litter on it. With powerful suction, scientifically applied, the Royal draws out the embedded dirt, the dangerous, unsanitary dirt.

Royal's powerful suction gets ALL the dirt, yet cannot harm the finest rug, even Orientals, or sheerest drapes.

Let our Royal Man clean a rug for you in your home, free. Just call us up.

The Theman-Dickinson Electric Co.
TROXEL BLDG. PHONE 287

**Watchful Service**

Our interest in your investment affairs is a continuing one—it may begin with your purchase of a bond from us but does not end until the bond is paid.

For instance, we inform you at once in case any bonds that you have purchased from us are called for payment prior to maturity. This is information which you might not otherwise receive until you had sustained a loss of interest on the called bonds.

We are glad to sell bonds on the installment plan. Our booklet "More for Your Money" explains the plan fully. Send for a copy.

The Tillotson & Wolcott Company
INVESTMENT-SECURITIES
CLEVELAND GUARDIAN BLDG.
CINCINNATI, UNION TRUST BLDG.
TOLEDO, NASBY BLDG.
Charles J. Sartor
Elyria Representative, 303 Bank Bldg.

3 More Days
OF BARNES'
Big Removal Sale

We move to the New Murbach block, four doors west of our present quarters on West Broad street, May 1st.

Three days in which a whirlwind of bargains in shoes and oxfords will insure quick selling. Come Thursday, Friday and Saturday. Nothing reserved. All new goods. Don't wait. Don't hesitate. Shoes at your own prices. Come early.

BARNES
The Shoe Man
Elyria Block

## FLOODS COVER MILES OF COUNTRY ALONG MISSISSIPPI

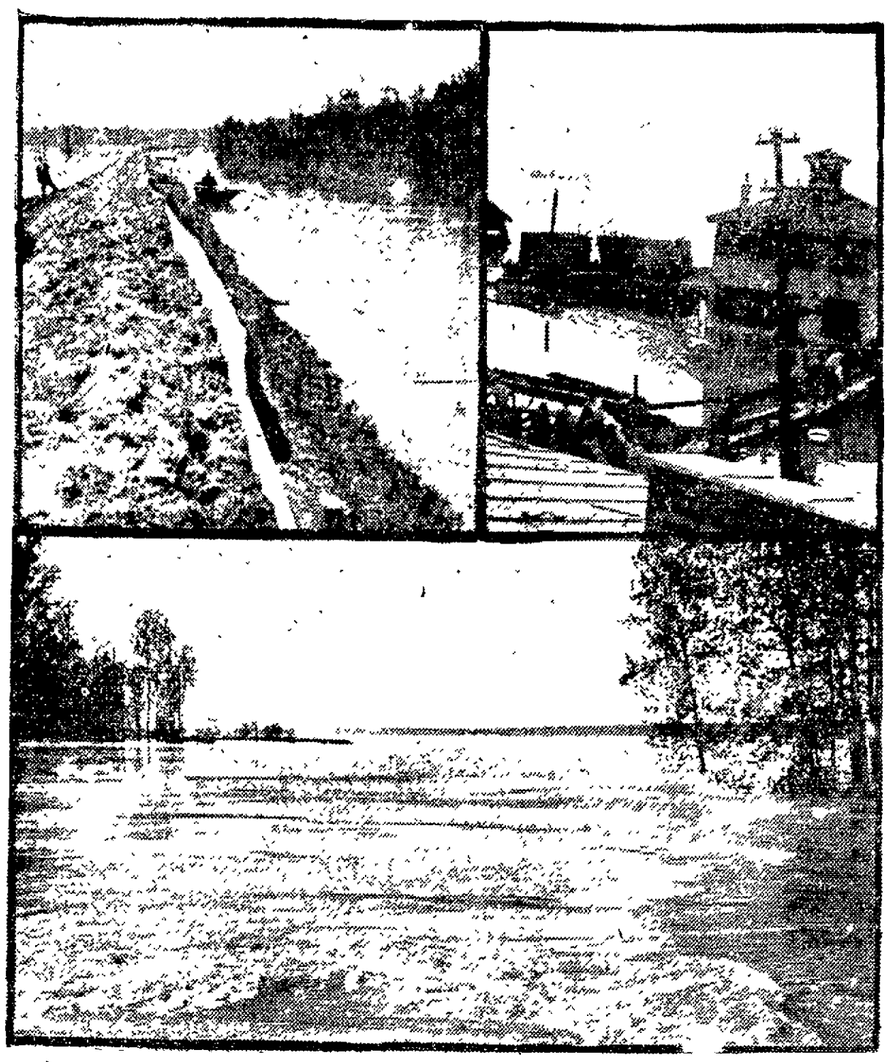

Lower photo shows typical flood swept area along Mississippi river. The photo was taken at spot where levee once held water in check. Photo at upper left shows levee near Nachez and Vicksburg reinforced with planks and sand. At upper right is glimpse of Vidalia, La., under water.

Residents along the lower Mississippi are battling with one of the severest floods of recent years. The "Father of Waters," urged by floods along tributaries, has overflowed many square miles of low lands, inundating thousands of farms and parts of many towns and cities.

## GEO. H. BULLOCK, 89, FORMER ELYRIA WAR VET. DIES IN EAST

Friends in this city have received word of the death at Pawtucket, R. I., of George Henry Bullock, 89, civil war veteran, and a former resident of this city.

The Pawtucket Times, of April 20, in speaking of the deceased stated that after the war he settled in Elyria, and in 1873 married Emily Louise Braman, sister of the late Wm. A. Braman, and of M. J. Braman. They had five children, three of whom are living, Mrs. May Cutcheon, Washington, D. C., Edith Bullock and Dorothy Bullock.

## BIRMINGHAM

By Mrs. R. W. Moulder

BIRMINGHAM, April 26.—Mrs. McKnight and baby of Norwalk, Mae Durand and Vernon Henry motored to Cleveland Tuesday.

Mr. Schisler made a business trip to Sandusky, Wednesday.

Better Citizen Club met at Florence on Tuesday. Dr. Houghteling gave a very interesting talk on health.

The cantata given by the Amherst church ladies Tuesday evening was very much appreciated.

Mrs. Gibson of Elyria, spent a few days in town.

Mrs. Archie McDowell was an Oberlin shopper Thursday.

Mrs. P. N. Battenhouse, Mrs. P. H. Latteman, Mrs. Frank Berg, Mrs. Henry Altmiller, Mrs. R. W. Moulder and Miss Olive Baker were Oberlin shoppers Friday.

Mrs. Jake Portman called on Mrs. Will Moulder, Friday.

Mrs. John Phurr and daughter, Marguerite, were Elyria shoppers Saturday.

Mr. and Mrs. Burt and daughter Dorothy, of Elyria, spent the week end with Mr. and Mrs. Rusk.

Mrs. Will Moulder called on Mrs. Edd Moulder and Mrs. Carl Spaulding Saturday.

Mr. and Mrs. Elmer Henry were guests of their son Vernon, Sunday.

Mr. and Mrs. P. N. Altmiller, Mr. and Mrs. Henry Altmiller and baby, were Sunday guests of Mr. and Mrs. P. N. Moulder.

Mrs. Powell, Mr. and Mrs. Louis Scutt, of Lorain, were callers in town Sunday.

Mrs. Stotter entertained her brother and family of Cleveland Sunday.

Mr. and Mrs. Louis Tessler and baby, Mr. and Mrs. Carl Tessler and baby of Akron, Mr. and Mrs. Tom Tessler, Mr. and Mrs. Art Tessler and Mr. and Mrs. Elmer Vietzen, all of Elyria, were Sunday callers of Mr. and Mrs. Brandau.

Mabel Comstock, of Oberlin visited her mother and grand parents Sunday.

Mr. John Phurr is visiting a few days in Cleveland.

Born to Mr. and Mrs. Jesse Portman, a son, April 24.

Mr. and Mrs. L. Andrews and children were Norwalk callers Sunday.

Mrs. Lee Andrews spent Monday in Elyria.

Court Smith of Vermilion called on his aunt, Mrs. La Peore, Monday afternoon.

W. C. T. U. meets with Mrs. Hinckley, Wednesday P. M., April 26.

Coon Latteman of Kipton was a caller in town Saturday.

Miss Henry and Miss Sherman of Rochester, N. Y., are back here for the summer.

Elizabeth Clary called on Emma Cook, Sunday.

## CARLISLE

By Miss E. Fitzpatrick
Phone 30315

CARLISLE, April 26.—G. S. and G. H. Boynton attended the funeral of the former's brother, Jas. Broughton, in Cleveland, Tuesday.

Mr. and Mrs. Lee McClellan attended the funeral of the latter's aunt, Mrs. Ora Nichols, in La Grange, Thursday.

Mrs. McClellan, of Akron, is visiting her son, Lee McClellan and family.

Mary Lantisberry has been out of school on account of the mumps but is better.

Wendel Freeman is spending an indefinite time with his aunt, Mrs. Lee McClellan.

James Ward is visiting his daughter, Mrs. H. Lantisberry.

Lee McClellan and son Duane spent Sunday with relatives in Amherst.

## ELYRIAN WILL TALK AT LORAIN MEMORIAL FOR WAR NOTED UNCLE

LORAIN, April 26.—Honoring and endeavoring to perpetuate the memory of Major General Quincy A. Gillmore, a son of Lorain who distinguished himself in the Civil War, Nathan Perry Chapter, Daughter of the American Revolution, will plant a memorial tree and dedicate a memorial tablet at Lake View Park Thursday afternoon at 2 o'clock.

The tree and tablet, which will be placed on a large boulder will be located in the north section of the park near Erie avenue and near the site on the house in which General Gillmore was born.

The tablet will bear the following inscription:

"This tree is planted and this boulder erected in memory of Quincy A. Gillmore, major general in the Union army, war of 1861-65. Dedicated by Nathan Perry Chapter, Daughters of the American Revolution."

A program will mark the event. Mrs. Theodore Oehlke, regent of Nathan Perry Chapter, will have charge of the exercises. Included, will be an address by Quincy A. Gillmore, an Elyria attorney and a nephew of General Gillmore.

"The public is invited to the exercises and all patriotic orders and organizations are asked to participate," said Mrs. Oehlke today.

"General Gillmore was not only a distinguished son of Lorain county but was also a member of one of the pioneer families of this section.

## ADAMS IS GIVEN $2,000.00; BILL IS GIVEN APPROVAL

Charles F. Adams, Lorain attorney Tuesday was allowed $2,000 by the county commissioners for his services in connection with the securing of indictments against five Lorain policemen, one Lorain city official and one former Lorain municipal executive.

Approval of Adams' claims for $2,000 in fees came at a meeting of the commissioners.

Adams originally asked for $2,500 but this amount was reduced by Common Pleas Judge Redington Saturday noon.

Of the seven indictments, one case has been brought to trail and successfully prosecuted by Adams. This was in a bribery charge brought against C. C. Timberman, former Lorain safety director.

The six remaining cases awaiting trial include Mayor William F. Grall, criminal libel, Patrolman C. R. Mean, William Babcock, Harry Stapleton, E. E. Price and W. H. Johnson, bribery.

Under the English law it is perfectly legal to play cards for money in a private house, providing the games are games of skill, such as whist or poker. But it is against the law to play games of pure chance, such as faro.

Telephones which speak a message loud enough to be heard 30 feet away and into which messages may be spoken from the same distance are an new invention designed as a "time-saver."

## RICHARD HENSON, 59, SOUTH RIDGE, DIES

The death of Richard Henson, 59, took place yesterday at his home on South Ridge. The deceased has been ill for some time with heart trouble.

He is survived by his wife and six children, all at home, a sister in Cincinnati and another sister in Cleveland. Funeral services will be held at the home Thursday afternoon at 2 o'clock.

## TIMBERMAN APPEAL BRIEFS TO BE FILED IN COURT TOMORROW

According to expectations the brief in the case of C. C. Timberman, now under sentence to the penitentiary on the charge of bribery, will be filed with C. M. Williams, county clerk, Thursday, by City Solicitor Grills, who appears for the former city director.

It is also expected that a brief will be filed by the people, by Attorney C. L. Adams, who acted as assistant county prosecutor at the time Timberman was tried.

As soon as the briefs are filed they will be turned over to the judges of the circuit court of appeals for their perusal and ultimate decision as to whether a new trial will be allowed.

Two of more Telegram Want Ads.


GET RID OF YOUR FAT

Thousands of others have gotten rid of theirs WITHOUT DIETING OR EXERCISING often at the rate of over a pound a day and WITHOUT PAYMENT until reduction has taken place.

I am a licensed practising physician and personally select the treatment for each individual case, thus enabling me to choose remedies that will produce not only a loss of weight harmlessly, but which will also relieve you of all the troublesome symptoms of overstoutness such as shortness of breath, palpitation, indigestion, rheumatism, gout, asthma, kidney trouble and various other afflictions which often accompany overstoutness.

My treatment will relieve that depressed, tired, sleepy feeling, giving you renewed energy and vigor, a result of the loss of your superfluous fat.

You are not required to change in the slightest from your regular mode of living. There is no dieting or exercising. It is simple, easy and pleasant to take.

If you are overstout do not postpone but sit down right now and send for my FREE TRIAL TREATMENT and my plan whereby I am to be PAID ONLY AFTER REDUCTION HAS TAKEN PLACE if you so desire.

DR. R. NEWMAN, Licensed Physician State of New York
286 Fifth Avenue, New York, N. Y., Desk H-839



Sure Relief FOR INDIGESTION

BELL-ANS
25¢ and 75¢ Packages Everywhere

Palace of Sweets

Every home should have a plate of our choice Candies conveniently placed.
You may buy them as you wish, by the pound or by the box.

20c to 60c per lb.

Palace of Sweets
Court Street



From Ohio we hear:

"I decided to bake two cakes at the same time, using Royal Baking Powder in one, and another powder in the other. The cake made with Royal was so appetizing and delicious, so finely grained and wholesome that in comparison, the other cake was not a cake."

Mrs. G. P. Y.

ROYAL BAKING POWDER
Absolutely Pure

Contains No Alum — Leaves No Bitter Taste

Send for New Royal Cook Book—It's FREE
Royal Baking Powder Co., 130 William St., New York



NEW YORK STOCKS
We recommend the immediate purchase of

The Premier Refining & Manufacturing Company

An Ohio Corporation. Listed on New York Curb Exchange.
Bought Sold and Quoted

Our statistical department is at your service. Write for the latest reports on the following securities.

Standard Oil of New Jersey, Pure Oil, Sinclair Oil, General Motors, Durant Motors, United States Steel, Penn. R. R., Radio Corporation

Stocks purchased outright and delivered to your own bank draft attached or carried on our partial payment plan. Inquiries and accounts invited. Reference Commonwealth Bank & Trust Company, Cleveland, Ohio. Orders executed promptly in all markets.

J. J. Masterson & Co.

STOCKS AND BONDS Hanna Building Cleveland, Ohio
For further information see our district manager, W. W. Cross, Brown Hotel.

Your coal bills will tell you—install ARCOLA NOW!

YEAR in and year out coal has always cost less in the spring. Your coal dealer knows it; your coal bills show it.

ARCOLA, too, costs less *now, this month,* than ever before in its history—much less than last fall. To take advantage of that low price—

Telephone your Steamfitter today

ARCOLA means an American Radiator in each room—no more cold rooms; no more spotty heat.

It means better health for the children, for it gives the same healthful radiator warmth that florists insist upon for their delicate flowers.

And it pays for itself in the fuel it saves.

ARCOLA Saved these Coal Dealers One-Third

"About a year ago we installed ARCOLA. Formerly we used two large stoves which required constant attention and gave us poor service. Today we have uniform heat and the saving of fuel was a revelation to us. We are not using as much coal by one-third."

MURPHY & MCMULLEN, Coal Dealers, Dayton, Ohio.

AMERICAN RADIATOR COMPANY
For Boilers and AMERICAN Radiators for every heating need
1848 Euclid Avenue Cleveland, Ohio

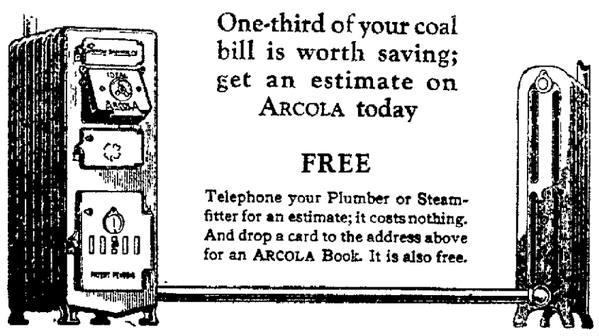

One-third of your coal bill is worth saving; get an estimate on ARCOLA today

FREE

Telephone your Plumber or Steamfitter for an estimate; it costs nothing. And drop a card to the address above for an ARCOLA Book. It is also free.

The delightful new spring dresses—what are they?

A CORD at the neck, a cord at the waist, graceful sleeves that are caught at the wrist or allowed to hang free and bell-like. Truly they are charming. And the best part of all is that anyone can wear them—that is, if she is properly corseted.

Yes, *anyone.* It is an art to conceal excess flesh, but flesh can be gently moulded by a properly fitting, correctly designed corset, so that the figure assumes newer and more graceful lines.

Such a corset is MODART, a scientific, front-laced, figure-moulding garment. It is not made in sections to fit in a *few* places, but is so perfectly designed that it fits at every point.

That is why anyone who is fitted with a MODART Front Laced Corset can wear this season's styles with becoming grace. In our corset department you will find an expert corsetiere to analyze your figure and fit you with the correct MODART model. The fitting is without charge. You can select a MODART in any material. Prices range from $3.50 up.

MODART CORSETS Front Laced

The Lewis Mercantile Company



ATLAS AWNINGS

Quality, Service and Workmanship. Avoid Delay by ordering Your Awnings now. Call Atlas Awning Co., Bell Avenue and Yellow Line.

Phone 37735



Thank God For A Garden--Victor Record No. 64900 by John McCormack.

DAY'S MUSIC STORE
VICTROLAS RECORDS



AFTER EVERY MEAL

WRIGLEY'S P-K

This new sugar-coated gum delights young and old.

It "melts in your mouth" and the gum in the center remains to aid digestion, brighten teeth and soothe mouth and throat.

There are the other WRIGLEY friends to choose from, too:

C28

# List of Subscribers
# To the Elyria 1922 Community Chest Fund

(CONTINUED)

Johnson, R. D., 314 8th St.
Johnson, J. B., Middle Ave.
Johnson, H. L., 319 11th St.
Johnston, Mr. and Mrs. E. W., 12 Jefferson Apt.
Johnston, Laura H., 126 Broad St.
Jolly, Frank, 357 8th St.
Jolly, Mrs. A., 345 9th St.
Joviak, S. J., 135 Riverside.
Jones, Frank E., 219 West Ave.
Jones Asaph R., 418 West Ave.
Jones, Mr. and Mrs. A. T., 212 2nd St.
Jones, H. H., 311 15th St.
Jones, John, 89 S. Pleasant St., Oberlin, O.
Jordan, Mrs. M. E. & Orris, 247 2nd St.
Joseph, Edna, 435 6th St.
Josselyn, Jean, Ely Blk.
Jungleberg, Elsie, R. D., No. 2, Grafton, O.
Junior, Mrs. Jessie, Stop No. 6, Grafton Line.
Kahliff, Ruth, 192 Spruce St.
Kahn & Anderson, 588 Broad.
Kaiser, Mrs. E. M., 250 8th St.
Kaiser & Bro., Co., The John, Elyria Blk.
Kaiser, L. P., 250 8th St.
Kalassay, Cornelia C., 119 W. River St.
Kalassay, Rev. A. 119 W. River St.
Kaley, J. A. & K. S., 301 Park Ave.
Kalis, E., 847 W. River.
Kanaska, Wm., LaPorte, O.
Kanot, Fred, 120 N. Pleasant St., Oberlin, O.
Kantosky, Rose, Grafton, O.
Karmetowcz, Jos., No street given.
Kearney, Florence, 1611 East Ave.,
Kueler, D. W. 246 Kenyon St.
Kehnert, A. C., 318 1-2 6th St.
Keels, A. H., R. D. 3, Elyria.
Keisler, Tillie, 246 Cornell St.
Keisler, W. F., 144 Cornell Ave.
Kelley, Max., 113 Tannery St.
Kelley, G. R. 920 East Ave.
Kelling, N. F., 319 10th St.
Keller, Louis C., Y. M. C. A.
Kelly, DeForest, 1305 East Ave.
Kellogg, Mr. and Mrs. Louis, 223 4th St.
Kelsey, C. S., 906 Bank Bldg.
Kempy, C. E., Avon, O.
Keniedy & Bartholomew, Woodford Ave.
Kenney, F. T., 108 Williams St.
Kenney, Thomas, North Ridgeville, O.
Kent, A. H. 704 West Ave.
Kern, John A., R. D. 1, Oberlin, O.
Kerr, Leslie W., 527 Ohio St.
Kessler, Leroy, 1710 Middle Ave.
Kesson, Alex. care Foster-Fitch Co.
Keys, J. A., 324 13th St.
King Solomon's Lodge, No. 56, F. & A. M., Masonic Temple.
King, Walter, R. D. No. 3, Elyria.
Kingsbury, G. G., 299 5th St.
Kenney, Myron, Y. M. C. A.
Kirby, Edwin, 306 East Ave.
Kirshaw, Richard, 103 West St.
Kirk, Lucy B., 234 Howe St.
Kirk, Frank, 311 11th St.
Kiser, Joe, 324 W. River St.
Klein, O., 308 Park Ave.
Klein, E. J., 148 Garvin Ave.
Kleinknecht, Anne, Memorial Hospital.
Klepetko, Frank J., 209 Broad St.
Kletzin, Loyal H., No street given.
Klinefelter H. L., First Nat'l. Bank.
Kloppenstein, Flossie, 328 East Ave.
Knapp, Mr. and Mrs. S. H., 220 E. 6th St.
Knapp, C. D., 309 Broad St.
Knechtges, Eugene, Grafton, O.
Knellmer, Frank, 557 W. Broad.
Knights of Columbus, 107 Broad St.
Koesis, Frank, 419 Huron St.
Kobler, Carl, 249 Oxford Ct.
Koehle, L. F., 127 Huron St.
Koehm, Robert, 217 Glenwood St.
Koehm, Albert, 223 Glenwood St.
Koehm, Otto, 223 Glenwood St.
Koehle, P. G., 201 E. Hts. Blvd.
Koehler, S., Nurses' Home.
Koenig, Frank, 112 Bevery Ct.
Kohl, Sybil, 514 W River St.
Kolik, Lees. No street given.
Kolinski, Gust, 208 Ely Blk.
Kolinski, Mrs. Peter, 346 Kenyon Ave.
Kolinski & Birmingham, 113 Mill St.
Koplin, Perry, 638 Lodi St.
Koplin, Ruth & Nancy, West Ave.
Koplin, Jennie T., 825 West Ave.
Koppes, C. W., 454 Earl Ct.
Kort J. H., 235 Dennison Ave.
Korner & Wood, Cleveland, O.
Kosen, Paul, No. 2 Woodford.
Kubato, Tony, 130 Erie St.
Kowalski, Walter, 417 Bond St.
Kroge, A. J., R. D. 4, Elyria, O.
Kramer, J. C., 241 Kenyon Ave.
Krebs, Esther, 525 2nd St.
Krieg, George, Amherst, O.
Kruetzfeld, Frank, 301 Water St.
Krock, Estella, 324 W. River St.
Kruger, Herman, E., 105 Harvard Ave.
Krupki, John, care Calson Co.
Kruplak, Mike, 237 W. River.
Krystaff, Stanley, 885 W. River St.
Kubuske, T. J., Grafton, O.
Kuckarch, John, 760 W. River St.
Kuhn, W. H., 45 East Ave.
Kuhlow, Lottie D., 516 Park Ave.
Kuninski, Floyd, Grafton, O.
Kunitz, Mrs. Wm., No street given.
Kunkle, George R., 337 Oxford St.
Kushinsky, F. E., 1904 Middle Ave.
Kushinsky, Eleanor, 1904 Middle Ave.
Kushinsky, Ella, 328 Broad St.
Kuss, Leonard, 533 W. 3rd St.
Labor Advocate, 332 Broad St.
LaBreese, Elroy, 818 Lodi St.
Ladies' Aid Society M. E. church.
Ladow, R. D., 119 Kaiser Ct.
Lahiff, Pete, 596 Spruce St.
Lambrose, G. L., No street given.
Lammers, E. S., 337 Cambridge.
Landauer, L. C., New York.
La Rue, Garnette, 622 Middle Ave.
Laundon, Mrs. Nettie, 221 6th St.
Laundon, Mr. and Mrs. Chas. W., 127 Cornell Ave.
Lanke, John, No street given.
Lapp, H. W., 247 Cornell Ave.
Lake, L. L., 360 S. Main St., Oberlin, O.
Lairman, Mr. and Mrs. C. H., 149 Ridge St.
Lattimer, Ralph, 336 Cambridge St.
Laundon, A. J., No street given.
Lann, John, 105 Tannery St.
Laundon, Mrs. A. J., 403 E. River St.
Launuon, F. D., 252 2nd St.
Laundon, Mr and Mrs. T. W., 144 E. Hts. Blvd.
Lautenschleger, Earl, 262 Harwood St.
Lautenschleger, Joe, 262 Harwood St.
Lavayningo, E., 120 Harrison St.
Layport, Owal, Stop 80, Oberlin Rd.
Lazear, Mrs. Alice, 606 Middle Ave.
Lawrence, Dr. F. A., 503 Lodi st.
Leanion, I. J., 215 E. 4th St.
Leedale & Shafer, Broad St.
Ledyard, Ralph D., No street given.
Lee, Claire M., 506 East Ave.
Leedale, Ernest, 520 Middle Ave.
Leedale, Mrs. Mary, 129 E. Hts. Blvd.
Lebman, Emma, 234 Dennison.
Leitner, Jos., 59 West Ave.
Leidhelser, Elizabeth, Vermilion, O.
Lenin, G. A., 243 6th St.
Leonard, Mrs. Mary E., 630 East Ave.
Leonard, Mrs. Pricilla D., 4900 Harriet Ave., Minneapolis, Minn.
Lepper, V., care The A. L. Werner Co.
Lepper, S. A., 204 E. Broad St.
Lepper Co., The, 223 Broad St.
Lersch & Co., John, No street given
Lersch, Mrs. John, 325 Washington Ave.
Lertzman, Saul, care Reublin's Grocery.
Lescher, Fred, 109 Parkview Ct.
Lesnick, Harry, 901 W. River St.
Lesnick, Morris, 901 W. River St
Leuszler, Karl, 232 2nd St.
Leuzler, Lenore K., 326 E. River St.
Leuszler, Mrs. Ralph, 116 Water St.
Leuszler, Mrs. E., 326 E. River St.
Leuszler, Ralph, No street given.
Levey, Joe, 308 Broad St.
Levis, Archie M., New York.
Levey, L. J., 88 E. Broad St.
Lewis, Mrs. George H., 315 4th St.
Lewis, E. A., 1018 West Ave.
Lewis Mfg. Co., The, Walople, Mass.
Lewis, G. H., 315 4th St., Elyria.
Lewis, R., 1018 West Ave.
Lewis Mercantile, The, No street given.
Liberal Credit Clothing Co., 592 Broad St.
Ligos, George, Broad St.
Lilley, Alice E., 1410 East Ave.
Limpach, Herb., 131 Clinton Ave
Lincoln Stores, Inc., 501 Broad St.
Lindway, Vincent, care Colson Co.
Linder, Will H., care Chronicle-Telegram.
Linder, J. F., R. D. Elyria.
Linden, Wm., Gulf Road, Elyria.
Linder, H. E., 333 Broad St
Lindway, Steve, 405 Bond St.
Lizzatro, Chas., No street given.
Loeffler Co., The E., 627 Broad St.
Loomis, R. F., 134 Middle Ave.
Loope, P. F., Y. M. C. A.
Lord, Walter C., 314 7th St.
Lord, Kenneth, 215 Cleveland St.
Lord, Pearl, 315 West Ave.
Lorain Co. Abstract Co., The, No street given.
Lorain Co. Auto. Club, Andwur Hotel.
Lorain Co. Mortgage & Title Co., 22 Turner Bldg.
Lorain Co. Savings & Loan Co., 20 Turner Bldg.
Lorain Co. Savings & Trust Co., No street given.
Lord, M. H., 420 Cleveland St
Lord, A. E., 315 West Ave.
Lord, Chas. E., 314 7th St.
Lord, F. G., 210 Olive St.
Longberg, Sam, 120 Dewey Ave.
Loughery, J. B., 120 Grace Ct.
Lovejoy, Frank H., 448 W. River St.
Loyal Order of Moose, Broad St.
Loyd, C. W., 341 12th St
Lozier, Charles E., No street given
Lozier, Mrs. C. E., Washington Ave.
Lucas, W. J., 68 Broad St.
Lucas, Agnes Maroney, 765 E. River St.
Lucas, J. A., 250 Howe St
Lucas, Russel A., 248 2nd St.
Ludlow, L. C., 219 West St.
Ludwig, W. G., 249 8th St.
Linkart, A. G., 114 Middle Ave.
Lukaszenski, Andrew, 247 Fairlawn Ave.
Lukaszenski, Peter, 247 Fairlawn Ave.
Luther, Frank, 1201 Lake Ave.
Lynch, Floyd, Amherst, O.
Lyndes, Otis, 276 Harrison St.
Lyon, Beatrice, 119 Grace Ct.
Lysoght, James D., 513 Cleveland St.
Lyndon, C., 1210 Middle Ave.
Lyons, W. C., 706 Middle Ave.
McAllister, F. J., 315 W 3rd St.
McAllister, Mrs. Clara, 245 Columbus St.
McAvena, Stanley, 110 Erie St.
McCarvel, Chas., 520 Middle Ave.
McCamery, Jos. D., 355 Broad St.
McClellan, W. O., 331 3rd St.
McClellan, Ruth, 1026 Middle Ave.
McCleary, Fairy, 228 E. 3rd St.
McCloy, Hattie E., 235 7th St.
McClure, R. H., Dr.
McClure, W. P., Dr.
McCramm, James, 217 Furnace St.
McConelley, Joe, 355 Broad St.
McCray, H. N., 250 Princeon Ave.
McConnell, V. W., 535 2nd St.
McDaniels, John, 423 Fremont St.
McDonald, Mrs. Bernard.
McDonald, G. Y., 241 3rd St.
McDonald, R. E., 334 Princeton Ave
MacDonald, R. E., care Colson Co.
McEllinney, J. H., care Columbia Steel Co.
McFillen, C. L., 220 Gates Ave.
McGuire, J. J., 111 W. Bridge St.
McGuire, M. J., 651 Broad St.
McGuire, Celia H., R. D. 2.
McHenry, J. W., 210 Columbus St.
McIntyre, A. R., 219 West Ave.
McKee, V. A., 116 Garvin Ave.
McKee, Marjorie, 224 8th St
McLaughlin, Chas. F., 1116 Middle Ave.
McMahon, E. J., 233 Broad St
McMullin, C., 329 Clark St.
McMullin, H. C., R. D. 1.
McNeal, H.
MacNeil, R. N., Mary, Oberlin Hospital, Oberlin, O
McNeil, Bill, Woodford Ave.
McMullen, James, 247 4th St.
McMullen, Clate, 329 Clark St.
McNally & Doyle, Cleveland, O.
McQueen, Mary.
McRoberts, C. A., 834 East Ave.
McShane, Hazel Ruth, 209 Blaine St.
McVey, Sewaro, 116 4th St.
Machovena, Ralph, Grafton, O.
Mackenzie, James, 540 E. Broad St.
Maddock, Clark, 314 8th St.
Maddock, Dr P. E., 603 Bank Bldg.
Maddock, Wm., 318 8th St.
Maddock, Leroy G., 101 Gulf St.
Magrath, S. G., 921 East Ave.
Magee, W. J., 112 Glenwood St.
Maguire, F. R., 126 Grace Ct.
Mahon, George F., 1254 East Ave.
Maier, Christian, 144 E. Bridge.
Malik, Jos., 142 Woodford Ave
Mallory, D. H., 211 Princeton Ave
Mallory, C. N., 211 Princeton Ave.
Manchur, Frank, 237 Fairlawn Ave.
Manhattan Laundry.
Manning, E. A., 100 Grace Ct.
Manning, O K., 931 West Ave.
Maple, Florence L., 430 E. River St.
Markham, H E., 456 Earl Ct.
Markling B. N., 393 Furnace St.
Marlyk, John, Prospect St
Marsh, V. C., 804 Park Ave
Marsh, Orlo W., 109 Longford Ave.
Marsh, Mrs A. P., 419 Earl Ct.
Marsh, Mabel, 419 Earl Ct.
Marsh & Thomas, 110 West Ave.
Marsh, F E., Elyria Enam. Products Co.
Marsh, Fred, 118 Rush St.
Marsh, G. M., 104 E. Hts. Blvd.
Marsh, Ernie, Elyria Milling & Power.
Marshall, John M., 316 Oxford St.
Martin, Chas., care Elyria L. & C. Co.
Martin, Mrs Myron T., 245 7th St.
Martin, Carl W 316 10th St.
Martin, Edgar J., 211 E. River St.
Martin, D. C., 115 Wurst Ct.
Martin, Robert, 102 Mill St.
Martin, Stanley, 120 E. 4th St.
Martin, Mrs. Thomas, 133 Grace Ct.
Martin, Mrs. D. C., 115 Wurst Ct
Martin, Gerald S., 133 Grace Ct.
Martin, George C., 101 Cornell Ave.
Martell Pgk. Co., 233 E. Bridge St.
Martell, Mrs L. J., 920 Middle Ave.
Marshall Chapter No. 47.
Board of Trustees of Masonic Bodies.
Frank S Harmon Lodge No. 663.
Mason, F O., 819 Middle Ave.
Maslyk, John.
Mason, Thomas, 236 Clinton St
Mason, Lester Moore, Y. M. C. A.
Massey, Horace, 25 West Ave.
Masterton, Wm., 119 Grace Ct.
Matson, Gustaf A., 100 Grace Ct.
Mathew Smith C., The.
Maurer, Frank, 121 Chase St.
May Co., The Cleveland, O.
Mayer, Edd, County Infirmary.
Edward, Mayberry
Mayburg's Apparel (D. I. Abraham)
Mayflower Grocery Store 109 East Bridge St
Meade, F G 144 W Bridge St.
Meckley, H. H., 638 Broad St
Meeks, J R., 238 N Olive St.
Meeks, Sam, 126 W 13th St.
Meinke, C., 332 Columbus St.
Meinke, Wm., 344 Columbus St
Meinke, Fred A., 204 Glenwood St
Meker, Mike 215 W River St.
Melton, Mrs. J A., 231 14th St.
Melville, S J., 143 Cleveland St.
Mendelson, M., 310 Furnace St.
Mendelson, S. Lodi St
Meredith, Perry E., 17th St.
Merman, Ruth, 520 Bond St.
Merriman, H. W., 333 Princeton Ave.
Merrick, F 125 Chestnut St.
Merthe, Kathryn H., 333 8th St.
Merthe, Mrs Chas., West Ave
Merthe, Chas., West Ave.
Merthe, Marion, 410 West Ave.
Meseyk, Albert, 150 Bath St
Merrill, Mrs H C., 118 Mendel Ct
Metcalf D C., 1712 East Ave
Metcalf, C A., Lorain Co Bank Bldg.
Metcalf, Irving, Oberlin, O
Methodist Episcopal Church, The
Metzler, J., 252 Roosevelt St.
Meyer, Thos., 87 Nassau St., N. Y.
Meyer( Mr. & Mrs Leo R., 323 E. Hts Blvd
Meyers, F. C., 422 Lake Ave.
Miadak, Mrs., No. 2 Woodford Ave
Miller, P N., 227 Stanford
Miller, Izora, Elyria Memorial hospital.
Miller A J Elyria Water Works, Lorain, O
Miller, W S., West Ave
Miller, Elizabeth A., R. D No. 4.
Miller, R N., Sylvia, Oberlin, Ohio
Miller, Simon, Fox Furnace
Miller, Thomas, 321 Clark St
Miller, Chas., Elyria Power & M. Co.
Miller, Emma, 218 Princeton Ave.
Miller, Mrs H. M., 6th St
Miller, Henry, 161 Lake Ave.
Miller, Ida M., 428 Earl Ct.
Miller, Lydia, R. D. No 3.
Miller, M. D., 508 Dewey Ave.
Miller, S. D., 146 Harrison
Miller, H. M., 414 6th St.
Miller, August, 313 Kenyon Ave.
Miller, Mary J.
Miller, Leslie, 312 East Ave.
Miller, C. J., 337 Kenyon Ave.
Mills, Alfred, No. Ridgeville, O.
Mills, Jennie, 116 Chestnut St.
Millspaugh, W. L., 511 West Ave.
Milliken, O. C., 319 E. Hts. Blvd.
Minnich, John, No street given.
Minch, Roy, 260 N. Olive St.
Mincks, C. B., 353 Oxford St.
Meschke, E. P., 136 Harvard.
Mischka, Otto, 110 Floral Ct.
Mitchell, Wm. G., 624 West Ave.
Mitchell, P. J., 1211 East Ave.
Mizer, Mr. & Mrs. F. N., 1306 Middle Ave.
Miskell, Margaret, 217 Columbus St.
Mitchell, Mrs. Maude Cahoon, 624 West Ave.
Moise, T. L., 119 Columbus St.
Moise, Mrs. T. L., 119 Columbus St.
Moise, Todd Montieth, 119 Columbus St.
Moise, George Ely, 119 Columbus St.
Moise, Elizabeth Ely, 119 Columbus St.
Monroe, E A. 118 Lewis Ct.
Monroe, Anna M., 315 Middle Ave.
Monroe, L. J., 118 Furnace St.
Neufer, Wm., 135 School St.
Nevins, W J., 817 East Ave.
Nevins, W., Colson Co.
Newberger, Myrtle, 411 W. 2nd St.
News Ptg. Co., Oberlin, O.
Newman, James, 421 Huron St.
Newmier, W. A., 418 9th St.
Newberger, Wall, 411 W 2nd St.
Newbiser, Wm. C., 124 Bell Ave.
Newton H B., 132 Parkview Ct.
Newman, R., Oberlin, Ohio
Nicholas, Jr., George D., 219 Court St
Nicholas, Mrs. Geo. D., 219 Court St
Nicholas, Mat, 121 Olive St.
Nichols, O. G., 250 9th St.
Nichols, Gladys, 117 Chestnut St
Nichols, Mr & Mrs Mason, 1010 Middle Ave.
Nichols, Mrs Nettie, 1010 Middle Ave.
Nichols, Ruby J., 225 3rd St.
Nicholson, O. A., 7315 Clark Ave., Cleveland, Ohio.
Nichols, A. A., 613 W River St.
Niemeyer, C H., 149 Harvard Ave.
Nierman, F E., 520 Bond St
Nilsen, Alfred, 110 Elizabeth Ct.
Nitch, Mrs John, 338 W. River St
Nivous, Herman, 317 E Hts Blvd.
Norman, J. L., Elyria Blk.
Norweb, Henry, 916 Park Ave
Noster, J. T., 1312 West Ave.

## As Per Statement Previously Published

**during 1922 campaign, herein is a partial list of subscribers to the 1922 fund.**

**This list is arranged alphabetically, and if your name is omitted it will be considered a favor by us by a prompt notification to that effect so that we may publish the omitted name or a correction of same.**

Mollison, Jane, 1040 East 30th St., Lorain, O.
Monroe, Thomas, 208 Furnace St
Monroe, J F., 247 Furnace St.
Moody, E. L., 242 Howe St.
Moody, Mrs E. L., 242 Howe St.
Mooney, J. B., 320 Middle Ave.
Moore, Leanna, 1101 Lake Ave.
Moore, Margaret, Grafton, O.
Moore Sisters, 213 Elyria Blk.
More, Willie, Nelson St.
More, Ross, 114 Pine St.
Morefoot, Margaret, 105 Grace Ct.
Morgan, P. L., Dr., No Ridgeville, Ohio.
Morgan, Howard, Farm Implement Co.
Morgan, Alex W., 405 Broad St.
Moriarity, Rose, Columbus, Ohio.
Morris, Knowles, Inc., Pittsburgh, Pa.
Morrison, Alexander, No. 4 Gray Apts
Morr, Elsie, R. D. No 2.
Morse, Chas L., 522 East Ave.
Mortimer, Edith H., 408 Wash. Ave
Mortimer, W. W., 117 Princeton Ave
Morse W W
Moses, Grant, 241 3rd St.
Mosher, J., 130 Princeton.
Mosser, P. S., 105 Gulf St
Mueller( M., 211 West Ave.
Muhly, Harry C., 717 E. River.
Munes, Mrs W B., No street given
Muller, Carl F., 247 George St
Muller, John P., 254 Harrison St.
Mulvahill, M. J., 420 10th St
Muny, Richard, 216 Howe St
Murbach Coal Co. & Murbach Family
Murbach, John.
Murbach, J E
Murphy, F M., 231 Rush St
Murray, Eleanor A., 225 Gates Ave
Murphy, Pat., 231 Rush St.
Musser, E. K., 338 5th St.
Mussey, Reno F., 170 Cleveland St.
Mussey, Wm. P., Hotel Elyria.
Myers, H J., 346 9th St
Myers, E S., 116 E. Broad St
Myers, Mr and Mrs. D W., 137 Princeton.
Nagoski, Ignatius, R. D. No 7.
Nagy, Steve, 534 Vulcan St
Nash, A J., 122 Winckles St.
Nash, M. M., 214 Princeton
Nash, M. R., 1117 Middle Ave.
Nasiitak, Leo, 1240 Prospect St.
Nat'l Society for Crippled Children.
Naw, Gerald, 203 Cleveland St.
Naw, Milford, 203 Cleveland St.
Neod, Allen, 820 W. Broad St.
Neod, Percy, 820 W. Broad St
Neod, E. L., 608 Cleveland St
McNeal, Roy T., Jackson Terrace.
Nelding, Anthony, 21 Redington Blk
Neighbour, Rev. R. E., 255 Wooster Ct.
Kneee, Jno.
Neitzkek, Anna, 598 Cross Ave., Amherst, O.
Nelson, Elmer E., General Phono. Co.
Nestor, John A., 1121 Middle Ave.
Notley, W. E., 228 Gates Ave.
Notley, Mrs. Chas., 124 Cedar St.
Notley, Mrs. W. E., 228 Gates Ave.
Novak, Fred A., 409 Oxford St.
Novotney, Chas., 178 Woodford Ave.
Noveske, F. J., 131 Longford Ave.
Noveske, John, 318 W. River St.
Nyerges, Anna, No. 8 Frank Ct.
Nye, H. H., 32 Century Bldg.
Nye, George L., 1100 Middle Ave.
Nye, D. J., 32 Century Bldg.
Oberlin Business College, Oberlin, Ohio.
Oberlin Exchange Club, Oberlin, O
O'Connor, Margaret, Grafton, O.
Okeley, George, R. D. No 1, Elyria.
Olson, Oscar, 238 E. Hts., Blvd
Orne, Stephen W., 248 6th St.
Osborne, Georgia B., 413 Elyria Blk.
Osborne, R. A., 20 Century Bldg
Osborne, Lester, 111 W. Bridge St.
Osborne, Thos. W., 329 Kenyon.
Osborne, Clarence C., Fire Station No. 1.
Osborne, Mrs A. W., R. D. No. 1, Elyria.
Oswald, Elmer, 139 Cornell Ave.
Ott, Mrs. Mary E., 229 3rd St
Owens, Mamie, 536 Furnace St.
Olzenske, Edward, 140 Huron St.
Owen, Gladys, 341 7th St.
Owen, William, 536 Turner St.
Owen, Flo, 148 Oak St.
Oldfield, Robert, 1030 Middle Ave.
Ohio Nursery Co.
Ohio Public Service Co.
Ohio Rags & Rubber Co., 117 West st.
Ohio Sanitary Bakery, 21 West Ave.
Oheim, Fred.
O'Hara, Edward, 126 Monroe St.
O'Donnell Bros., Court St.
O'Donnell, B M., 316 4th St.
Offet, Ralph, Hotel Elyria.
Obitts, L. A., 234 E 4th St
O'Brien, J. J., 127 Grant St.
O'Brien, Harold, 127 Erie St.
Olah, Joe, 332 W. River St.
O'Neill, Mike, R. D. No 3
Owens, Tudor, 536 Turner St
Pactos, Max, Outlet Clothing Co.
Pahl, Fred W., 241 Oxford Ct.
Palace of Sweets, 125 Court St.
Pallas, Rhinehart, 314 Lodi St.
Palmer, George S., R. D. No. 4, Griswold Road
Palmer, L E., 124 Chase St
Palmer, O. F., Y. M. C. A.
Paradise Soda Grill, 521 Broad St.
Park, W. C., Grafton, O.
Parker, Louise, Frank Ct.
Parker, J. S., 336 4th St.
Parks, J. J., 321 9th St
Parmelee, Maude A., 916 Middle Ave.
Parron, Mrs. Frank, 830 Bond st.
Parsch Lumber Co., The, Lodi St.
Parsch, W. T., care Parsch Lumber Co.
Parsch, J. C., care Parsch Lumber Co.
Parsch, A. P., care Parsch Lumber Co.
Patl, Mary, Hotel Elyria.
Patrick, A. L., 126 Columbus St.
Patrick, Gerard, 126 Columbus St.
Patrick, Janet, 126 Columbus St.
Patrick, Cornelia, 126 Columbus St.
Patterson, Thomas, 224 Washington Ave.
Patterson, Edith P., 224 Washington Ave.
Pauel Bros., 56 West Ave.
Pawlowski, Agnes, Lorain, O.
Peabody, D. V., 251 Washington Ave.
Peairs, George G., 21 Redington Blk.
Peat Ptg. Co., Henry G., 115 Chestnut St.
Peat, Henry G. and Lula B., 115 Chestnut St.
Peck, Elon C., No. Ridgeville, O.
Peer, James, No. 50, W. Ave.
Peerless Laundry & Dry Cleaning Co., The, 336 2nd St.
Peerless Oil Co., The, 616 Broad St.
Pehrsson, John, R. D. No. 1, Elyria
Pekras, John, 319 Middle Ave.
Peltz, John J., 341 9th St.
Proper Bkg. Co., Oberlin, O.
Pepper, F. J., care Y. M. C. A.
Perkins, B. A., 355 9th St.
Perry, E. S., 518 Middle Ave.
Perry, J C., 325 E. Hts. Blvd.
Perry, Sr., Mr. and Mrs. R. D., 350 Third St.
Perry, W. L., 316 E Broad St.
Perry, Jr., Richard D., 223 Ohio St.
Perry, Harold H., 207 Stanford Ave.
Perry, Dr. M. E., 252 4th St.
Perry-Fay Co., The.
Perry, C. A., 247 Stanford Ave.
Persons, Charles, Cedar & Grace Ct.
Peters, Mrs. A. W., 901 Middle Ave.
Pete, Alex., care Colson Co.
Peters, Robert F., 328 Columbus St.
Peters, Carl, No. 5, Cheshire Blk.
Peterson, Grace M., Elyria Library.
Pfahl & Co., Dan, Cleveland, O.
Pfaff, A. H., 218 Cleveland St.
Pfundt, R H., 1013 West Ave.
Phelps, Cora, 212 E. 4th St.
Phelps, F. H., 212 4th St.
Phelps, Mrs. Frank, 338 E. Bridge.
Phelps, Don E., 511 Cleveland St.
Phelps, F H., 212 4th St.
Philpott, Bertha, 401 Cleveland St.
Philadelphia Battery & Ignition Co. 113 East Ave.
Phillips, C W., 507 Broad St.
Phillips, Mrs. C. W., 412 West Ave.
Phillips, Miss Elizabeth.
Phipps, Archie L., No 3, Fire Sta.
Phipps, Karl C., 430 West 9th St.
Phipps, Alfred T., 212 W. Bridge St.
Phipps, Lillian, 119 Parkview Ct.
Philpott, George W., 352 4th St.
Pierce, Frank, 533 Lodi St.
Pickworth, Oma, R. D. No. 4, Wellington, O.
Piercy, Edgar, 218 Washington Ave
Pierce, Jess, No. 2, Tattersall Ct.
Pierson, Mr. and Mrs. F. A., Park Ave.
Pitcher, Z., 420 Middle Ave.
Pinkney, D. H., 142 Princton Ave.
Pitko, John, 126 Elbe St.
Place, George, 232 E. 7th St.
Platner, Mrs Alice C., 149 Columbus St.
Plato, Mrs. Wm. J., 782 W. River St.
Plocher, A. J., 214 Columbus St.
Plocher, Karl W., 340 4th St.
Plas, Frank, Elyria Milling and Power Co.
Pochurek, Erma, 327 E. 2nd St.
Pollack, Harry, 809 W. River.
Poliska, John, No. 20 Woodford Ave.
Pomeroy, W. L., 202 Glenwood St.
Pope, Frank, 236 Woodford St.
Pope, John, 90 Broad St.
Popowsky, Fred, 70 Broad St.
Popp, John, 330 W. River St.
Porter, W. C., R. D. No. 4.
Post, Mr. & Mrs. Carroll F., 804 W. Broad St.
Postal-Telegraph Cable Co., 28 Century Bldg.
Poste, Emeraon P., 573 Park Ave.
Post, Chas., 121 Williams St.
Poste, Irme B., 513 Park Ave.
Poste, N. P., 513 Park Ave.
Potter, Thomas, 106 Wurst Ct.
Powell, W. W., 323 East Ave.
Powell, John M., 902 West Ave.
Pratt, Esther L., R. D. No. 1.
Preston, E. C., 124 Beebe Ct.
Price, C. H., 611 West Ave.
Price and Lewis DeLuxe Top, 112 West Ave.
Price, V. C., Fay Stocking.
Pritchard, S. L. J., No. 6 The Clayton.
Purcell, C. H., 318 W. 6th St.
Pusbach, J.,
Quick, B. F., 235 16th St.
Radican, P. R. 631 Dewey Ave.
Radsdale, W. G., 143 E. Broad St.
Rahl, Frank, Chestnut Ridge.
Rainey, Wm. E., 615 Lodi St.
Ramoge, R. W., Y. M. C. A.
Rawson, Fred, 250 2nd St.
Rawson, J. A., 322 6th St.
Rawson, J. D., 1505 Middle Ave.
Raub, Joseph, 222 Wash. Terrace.
Rankin, R. L., 415 Earl Ct.
Raizel, Joe, Colson Co.
Rawson, Mr. & Mrs. C. D., 1111 Middle Ave.
Rawson, George, 228 W. Bridge St.
Rawson, H. B., 336 9th St.
Rector, S. D., 412 East Ave.
Redhead, E. B., Rev., 311 Middle Ave.
Redington, Harry M., 333 5th St.
Redington, H. Roy., 226 5th St.
Redington & Wife, H. G., 354 3rd St.
Reefy, Dr. & Mrs. Karl P., Third St.
Reefy & The Misses Reefy, Mrs. Mary S., 330 3rd St.
Reese, James W., 29-33 Redington Bldg.
Reese, E. T., 209 6th St.
Refenning, Ferd W., 231 Stanford.
Refenning, Henry, 160 Spruce St.
Refenning, Mabel, 160 Spruce St.
Reichard, W. E., 224 Princeton Ave
Reichard, R. N., Grafton, Ohio.
Reid, C. B., 661 Broad St.
Reid, E. C., 1327 Lake Ave.
Reighley, Carl D., 820 Woodland Ave.
Reilly, Rev. E. A., 632 Dewey Ave.
Reisinger, B. J., Stop 12 Lorain Line.
Reisinger, Mrs. B. J., No street given.
Roisinger, Charles, 345 12th St.
Reisinger, LeRoy, 152 Cleveland St.
Risinger, Muriel, Lake Ave.
Renner, Paul, 264 E. Broad St.
Rennie, Wm., 234 8th St.
Renouard, L. L., 224 Bath St.
Rensselear Valve Co., Troy, N. Y.
Reck, Lambro, 1614 Middle Ave.
Reublin, Jack, 427 3rd St.
Reublin Bros., 564 Broad St.
Reynolds, Clyde A., Kipton, O.
Reynolds, A. F., Kipton, O.
Reynolds, Claire L., 315 7th St.
Reynolds, C. A., 1006 Middle Ave.
Reynolds, H. L., 1011 West Ave.
Reynolds, L. M., 406 East Ave.
Reynolds, Ralph A., 1006 Middle Ave.
Rhoades Co., 1023 Filbert St., Phila., Pa.
Rice, Bryan A., 315 5th St.
Rice, Elmer M., 5?3 West Ave.
Rice, E. B., 230 Harvard.
Rice, R. H., 300 Park Ave
Richards, A. J., 345 8th St.
Rich, G. W., 258 16th St.
Richey, Betty & Virginia, 303 Park Ave.
Richey, F. O., 303 Park Ave.
Richmond, R. C., 127 Garvin Ave
Richmond, W. B., 319 8th St.
Richwine, A. L., 318 Kenyon St.
Richwine, G. L., 318 Kenyon St.
Richwine Ice Cream Co., 428 E. Broad St.
Ridgway, G. F., 5th St.
Reith, G. Fred.
Risinger, N., Grafton, O.
Ritzins, Lucile, 235 Columbus St.
Riverside Mill & Power Co.
Robark, Julius, 25 Chestnut St.
Rob, Charlotte N., N. Olmsted, O.
Robbins, Mrs. Jessie C., 218 7th St
Robertson, John, 350 Oxford Ave.
Rober, W. H., 421 Adams St.
Robertson, Harry, Woodland Ave.
Robertson, D. Y., Woodland Ave.
Robinson, A. J. 304 Park Ave.
Robinson, Theo. T., Washington Ave.
Robinson, Mrs. T. T., 308 Wash. Ave.
Robson, A. J., 248 5th St.
Robson, J. E., 419 Broad St.
Robson, Phil C., 1376 East Ave.
Robinson & Hancock Co., The, 501 Broad St.
Rocher, Walter, 170 Fairlawn.
Rockwell, Julia M., 205 6th St.
Rockwood, S. S., 123 St. Clair St.
Rodgers, Bob, 332 Kenyon St.
Rodgers, J. E., 136 Broad St.
Roe, W. C., 378 Furnace St.
Roe, M. E., 505 Middle Ave.
Roe, Estella J., 312 W. 6th St.
Roe, Mrs. A. F., 120 Beebe Ct.
Roe, Art, 120 Beebe Ct.
Roehl, John F. M., 308 Park Ave.
Roehl, Mrs. J., 308 Park Ave.
Roling, Eleanor B., 112 Chase St.
Roney, R. R., Colson Co.
Ronk, Lillian P., 625 E. River St.
Ross, Fred, 891 River St.
Ross, Emily, Dr. McClure's Office.
Ross, S. M., No. 1 O'Donnell Apts.
Ross, James, 407 W. River St.
Rotary Club, The.
Roth, Betty, 110 Wurst Ct.
Roth, Fred, Dachtler & Dachtler.
Rothgery, Chas. E., 145 Olive St.
Rowley, Leo., 405 Kenyon.
Rucker, W., Fox Furnace.
Rudin, Fritz, 252 9th St.
Rudin, Mrs Fritz, 252 9th St.
Rudy, Paul, 310 8th Place.
Ruscher, John, 126 Chestnut St.
Russell, Claude.
Ruth, Dr. Robt. J., 380 Broad St.
Ryals, Mrs. C. D., 1102 Middle Ave.
Ryals, J. M., 1102 Middle Ave.
Ryan, Clyde, 320 Blaine St.
Ryan, Agnes, 1338 East Ave.
Ryan, Elmer, care Fay Stocking Co.
Ryan, Mrs. Marjorie, 114 Cedar St.
St. Andrews Church School Class No. 9.
Sabins, Wm., 348 6th St.
Sabo, Emery, 114 Irondale St.
Sabo, Martin, 207 W. River St.
Sachs, Sol, 119 West St.
Sadowski, K., R. D. No. 2.
Sage, Dorothea, 131 W. 26th St., Lorain, O.
Salsbury, E. J., 579 Cleveland St.
Sampson, Lee, 334 10th St.
Sanders, A. A., 218 Wooster St.
Sandusky Cement, Cleveland, O.
Sanko Co., The, W. Broad St.
Sannar, C. R., 321 Oxford St.
Sommer, R. E., 344 12th St.
Sartor, Chas. J., 247 6th St.
Satterlee, B. J., 218 Cornell Ave.
Saul's Store, Broad St.
Saunders, B. E., 608 Middle Ave.
Saunders, Mrs. B. E., 608 Middle Ave.
Saunders, Mrs. Mary, 219 Court St.
Savage, Mrs. Ella J., 949 E. River.
Savage, Chas. H., 401 Broad St.
Savage, G. W., 245 7th St.
Sav. Deposit Bk. & Trust Co., The
Savage, Rose, 949 E. River St.
Saxton, Mrs. W. G., Grafton, O.
Saye, Amy M., North Ridgeville, O.
Saywell, Alf. J., 310 Princeton Ave.
Sayles, C. B., 997 E. River St.
Schoden, Anna, R. D. No. 3.
Schaible, H. C., R. D. No. 4.
Scheibel, C., 248 Spruce St.
Schaefer, Lillie M., 317 High St.
Scheide, C. W., 519 Broad St.
Scheib, John, Pasadena Ave.
Schillman, Alexander, 230 Gates Ave.
Schleiper, M. H., R. D. No. 2.
Schindkons, P. A., 406 Woodland Ave.
Schmidkons, C. O., R. D. No. 3.
Schmittgen, W. A., R. D. No. 1.
Schmitkons, Wm., Middle Ridge.
Schoepfle, Louise E., R. D. No Lake Ave.
Schoff, Alb., 145 Biel Ave.
Schneider, Mr. and Mrs. L., 1 Phillips Ct.
Schrack, Evelyn May, 239 Columbus St.
Schnitzler, H. A., 241 Stanford Ave.
Schnuerer, Cathryn L., 217 2nd St
Schnuerer, Edna L., 217 2nd St.
Schnuerer, Fred W., 217 2nd St.
Schnuerer, Mrs. Louis( 217 2nd St
Schopbach, Kathryn, 622 Middle Ave.
Schrecongost, J. D., 213 Chestnut St.
Schrembs, Joseph, Bishop, Cleveland, O.
Schroeder, C., 423 13th St.
Schubert, Esther, 346 West St.
Schuster, Lawrence, 819 East Ave
Schurr, Grace B., 544 E. Broad St.
Schenck, J. G., 224 W. Bridge St.
Schultz, A. W., 227 Olive St.
Schultz, Mr. and Mrs. P. H., 202 E. Hts. Blvd.
Schultz, Walter C., 313 W. 9th St.
Schnur, Wm., 544 E. Broad St.
Schwape, Ray, 1022 6th St.
Schwind, Harry J., 421 2nd St.
Scott, David L., 435 10th St.
Scott, Isiah, 108 Pine St.
Scott, G. W., 901 Lake Ave.
Scott, J. H., Kipton, Ohio.
Scovill, N. W., 346 Oxford St.
Seabold, E. A., 447 W. River.
Sedlock, John.
Seeley, Horace G., 225 Wooster St.
Seevers, H. B., 123 Grant St.
Suffert, Harry W., 117 4th St.
Serss, August, 101 W. River St.
Seelers, Theodore F., 238 3rd St.
Seton, Mrs. A. J. and Miss Seton, 233 4th St.
Seward, Betty Jane, 120 E. Hts. Blvd.
Seward, Mrs. Lulu, 120 E. Hts. Blvd.
Seward, D. W., 122 Broad St.
Seward, Mrs. Frank, 405 Lodi St.
Seward, J. B., 312 4th St.
Sharp, W. G., 301 Washington Ave.
Sharp, Mrs. W. G., 301 Washington Ave.
Sharp, Wm. J., 142 E. Broad St.
Sharp, Wm. J., 101 Highland Ct.
Shaver, Ethel, 209 E. River St.
Shaw, F. L., 109 Princeton Ave.
Shaw, D., 347 3rd St.
Shaw, Ernest N., 154 Cleveland St.
Shaw, S. G., 136 Harrison St.
Shay, W. E., 261 Harrison St.
Shelton, Mr. and Mrs. F. M., 109 Columbus St.
Sheldon, S. W.
Sheparo, Bertha E., 110 Floral Ct.
Shepard, Andrew L., 250 1-2 5th St.
Shindle, Sam.
Shipman, H. L., care Fox Furnace.
Short, W. L., 1143 E. River.
Shoupe, Ernest P., 446 Earl Ct.
Shryock, Sara Campbell, 124 Lincoln Ct.
Shubert, B. J., care Dachtler & Dachtler, Elyria, O.
Shunk, S., Jefferson Apts.
Sidell, W. E. and E. P., 114 Lincoln Ct.
Sucker, John E., Hotel Elyria.
Siebenlist, Wm. A.
Sigsworth, J. H., 330 E. River St.
Silsbee, Nancy, 129 Columbus St.
Silsbee, R. S., 129 Columbus St.
Silsbee, Mrs. R. S., 129 Columbus St.
Summerle, Mrs. Ernest, 112 Water St.
Simon, Helen, 228 E. 3rd St.
Simison, Viola R., 3 Pasadena Apt.
Simison, G. H., No. 3 Pasadena Apt.
Simkins, C. B., 329 12th St.
Simmons, Ben J., 205 W. River St.
Simons, Clem, 118 Center St.
Simon, John, 118 Woodford Ave.
Simpson Motor Co.
Singer, Geo. S., Cleveland, O.
Siper, John S., 340 3rd St.
Sites, Eugene.
Skreletz, John, West Ave.
Slee, Mrs. Albert James, 53 Century Bldg.
Slife, Geo., 1216 East Ave.
Slough, Frank M., Bank Bldg.
Slusackey, Stanley, No. 15 Mussy Ave.
Smart, Geo. M., 125 E. Hts. Blvd.
Smetzer, J. D., 124 Kaiser Ct.
Smalley, Mrs. C. W., 157 E. Hts. Blvd.
Smallwood, Mrs. E. L., 324 Washington Ave.
Smallwood, Mary, 1401 Middle Ave.
Smith, A. E., Chappel St.
Smith, Mr. and Mrs. A. G., 421 West Ave.
Smith, Frances, 417 Adams St.
Smith, Walter, 140 Beverly Ct.
Smith, Martha.
Smith, Bud, Middle Ave.
Smith, Charles, 355 Columbus St.
Smith, Chas. J., 625 Dewey Ave.
Smith, Chas., Y. M. C. A.
Smith, S. T.
Smith, D. D., 359 Cambridge St.
Smith, Elmer, Avon, O.
Smith, Earl E., 209 Gates Ave.
Smith, Eva B., 1754 East Ave.
Smith, Elmer J., 126 W. Bridge St.
Smith, F. Clayton, 316 Park Ave.
Smith, Frances, Lake Ave.
Smith & Bro., Frank A., 201 Elyria Blk.
Smith, Fern, 509 Wash. Ave.
Smith, F. J., 177 Cleveland St.
Smith, Fred C., 310 9th St.
Smith, Geo., 330 17th St.
Smith, Jane & Patty, No. 2 Colonial Apts.
Smith, James C., 208 Masonic Temple.
Spear, Wm., Elyria L. & Coal Co.
Stearns Conveyor Co., Cleveland, Ohio.

(To Be Continued)

# The Community Service Council

12 EADY BLOCK PHONE 2506.

# Radio Messages of Optimism And Good Cheer From Pittsburgh Special Visiting Elyria May 4th

PITTSBURGH, Pa., April 26—Messsages of optimism and good cheer between the people of Northern Ohio, Indiana and western Pennsylvania will be exchanged in radiophone messages broadcasted from Pittsburgh, Cleveland, Toledo and Ft Wayne during the Pittsburgh Chamber of Commerce Golden Rule Tour May 1 to 5 Beside the speeches there will be a series of high class musical selections by the Golden Rule Quartet and comedy talks and songs by Burton H. Mustin, a famous musical director and entertainer.

The special train of 12 cars carrying 125 of the leading manufacturers, bankers, and wholesalers and business men from Pittsburgh will leave that city on Monday night, May 1, stopping on the following itinerary:

Tuesday, May 2—Marion, Kenton, Lima, Van Wert and Fort Wayne.

Wednesday, May 3 -- Findlay, Fostoria, Tiffin and Toledo.

Thursday, May 4 — Sandusky, Elyria, Lorain and Cleveland.

Friday, May 5 — Painesville, Ashtabula and Sharon.

Radio fans all over the country have been invited to "listen in" on the programs which will begin on the night of May 2. Full instructions will be issued by the Westinghouse Electric and Manufacturing Company from its broadcasting station in East Pittsburgh (Signal KDKA).

Reports reaching Pittsburgh from the cities on the route indicate a cordial welcome for the Pittsburgh party Large meetings of business men have been arranged at the night stops at Fort Wayne, Toledo and Cleveland, and in the other cities impromptu gatherings will be held in connection with the welcoming ceremonies.

# At The Theaters

**Grand**— Beginning tomorrow, "The World's Champion," with Wallace Reid in the star role. In this picture Reid dons the gloves and goes several rounds with an ex-champ, and he had to be really able to hold his own to make the scene realistic. Lois Wilson is charming in the leading woman's role, and the picture is favorably commented on.

**Dreamland**— "The Guile of Women," with Will Rogers in the stellar role. It is just such a story as people of both sexes like to see and is full of humorous as well as serious situations. See how one woman who exercises her art can make mere man do as she pleases.

**Colonial**—Hundreds have seen and applauded "Where is My Wandering Boy Tonight." Among the funny scenes is that of the little dog who pulled off a skit all by himself, when he was not supposed to ,but he just butted into the picture. The camera man caught him in the act, and it is one of the hits of the show. You will make no mistake if you see this picture.

**American**—Showing for the first time, "His Nibs," a fine story that is well worth seeing. Also Charlie Chaplin in "A Dog's Life." It has been some time since a Chaplin picture has been shown and it is a welcome diversion.

**Strand**— "The Fighter," a rousing story of a man that although everything was against him, he persisted, and came through with flying colors There is also a No. 1 comedy.

**Rialto**—Minstrel Revue for tonight and Thursday by the Girls' Federation of the Y. W. C. A Girls that you know are on the program. This show is said to be a knockout, and some new and original stunts are to be pulled

# AMHERST

By Clifford Tolhurst

**SECOND DEGREE CLASS**

AMHERST, April 26— The Birmingham lodge of the Knights of Pythias assisted in the second degree work which was put on in the local lodge last evening. Nearly one hundred guests attended the meeting.

A delicious luncheon and social hour was enjoyed after the lodge work.

**DEFEAT BROWNHELM**

AMHERST, April 26—The Amherst Colts bowling team defeated the Brownhelm five here last evening. The locals piled up a score of 2447 while the sons of the soil could only topple the pins for 2207 Nevins of Amherst was the high score man of the evening.

**M. E. SEWERS MEET**

AMHERST, April 26—The Methodist Sewing society was entertained at the church parlors this afternoon by Mrs. Wm. Coburn and Mrs. McHorn.

**UNDERGOES OPERATION**

AMHERST, April 26—Mrs. Ruby Walker underwent an operation at the hospital this morning for gall stones.

**POSTPONE TRACT MEET**

AMHERST, April 26—The high school inter-class track meet has been postponed one week, until May 5, it was announced yesterday The change in the date was made because of the junior-senior reception which falls on the evening of Saturday, which was originally chosen as the date.

More than 600 warships have been scrapped by the various nations since the close of the World war

The company operating the omnibuses in London pays a million dollars a year for licenses for their vehicles

**Announcement**

M. M. Wilcox has opened a Civil Engineering Office at 301 Masonic Temple. Tel. 2903. Res. Phone 37211.

Tea is still being supplied by one London firm to the descendants of their customers of three hundred years ago.

According to the official documents of the Soviet government no fewer than 1,766,118 persons have been executed in Russia during the past five years

**NOTICE**

I am again in employ of the A and A Auto Supply, 384 Broad street and will be pleased to meet any of my acquaintances there.

TOM GOTRO

# OBERLIN

By Mrs. W. H. Chapin

**MADAME CLAIRE DUX CAPTIVATES AUDIENCE**

OBERLIN, April 26—Personality triumphed here again last night. It was combined with an excellent vocal technique and flexibility of expression, in the song recital given by Mme Claire Dux, soprano, of the Chicago Opera company, on the Artist Recital course.

Mme. Dux had to add no less than seven encore numbers to a difficult program which listed thirteen songs, including groups of Italian, English, French and German, of the highest Oberlin has heard in years"

Madame Dux was born in Poland and made her operatic debut in Berlin, singing with Caruso, who praised her highly.

**JOHN POWNER FREDERICK GIVES LITERARY ADDRESS**

OBERLIN, April 26—John Powner Frederick, editor of the Midland, a national literary magazine devoted to creation of a literature in the Middle West, spoke here yesterday and Monday to young people interested in literary writing.

Mr. Frederick's magazine is non-commercial and aims at the highest literary merit. Its material has received the highest praise from makers of annual anthologies of stories and verse.

Speaking of current fiction, he said, "The Saturday Evening Post stories are more popular than the plays of Sophocles, chiefly because they are easier to read." He believes young writers should confine themselves largely to what they have experienced.

**BOSTON TENOR SECURED FOR "CHILDREN'S CRUSADE"**

OBERLIN, April 26—Roy K. Patch, tenor, of Boston, has been secured for the annual May Festival, at which "The Children's Crusade" is to be given

Mr. Patch is a young singer, who has evoked much favorable comment all over the country

**OBERLIN PERSONALS**

OBERLIN, April 26—Mrs S A Miller and Miss Dorothy White spent Monday afternoon in Elyria

J. V. Hill was in Wellington, Monday.

The Monday Night Five Hundred club met with Mrs Clarence Wright, 124 Woodland avenue.

Miss Celia Hill of 209 West College street, returned yesterday from Boston, where she has been visiting friends through Junior Week.

Mrs. Harper and Miss Croll of 40 South Professor street, entertained at tea for Miss Bertha Safford, former matron of Lord cottage, Monday afternoon.

The Oberlin Dramatic association is presenting at the Elyria Technical high school, three plays, "Sham," "The Stepmother" "Riders to the Sea." Afterwards they will be entertained by a dance at the Elyria Country club.

Mrs. F. H Angle of 245 West College street, who has been ill for several weeks, is still in a very critical condition.

Mrs. G. A. Lawrence, matron of Talcott hall, entertained for Miss Bertha Safford at breakfast Tuesday.

Mrs. Jeannette Kreaner of 47 Morgan street, returned Monday night from Detroit, where she has been visiting friends.

Mr. and Mrs. Jay Currier have moved from Vine street to the F W. Clark home at 291 Morgan street.

Mr. and Mrs. Ira D. Shaw of Cleveland are visiting for a few days at the home of Mrs Shaw's mother, Mrs. G C. Prince, 62 Walnut street.

Mrs. T J. Quayle, who has been spending a few days in Oberlin, after wintering with her sister in Washington, D. C., left Tuesday to visit another sister at Cuyahoga Falls

Professor P. D. Sherman was in Norwalk Monday.

G J. Peake, 268 North Professor street is suffering from an infection of the foot

Miss Nellie Cheesman, 31 North Main St., is recovering from a serious operation.

# WELLINGTON

By Mrs. A. B. Curtice

## WELLINGTON LEGION MINSTREL SHOW TAKES AUDIENCE BY STORM

WELLINGTON, April 26. — To say that the minstrel show given by the American Legion last evening was a great success, would be using hackneyed, and to a great extent meaningless expression. The show was so cleverly produced it was startling. Full of "pep" from beginning to end. The audience caught the spirit of the darkies song, "Come Have a Hot Time With All of Us Tonight." Every member in the cast was excellent. The program was as follows:

An evening after retreat with Col. MacDermott as Master of Ceremonies.

The 13th Squad "In Fatigue"—In command of Corporal Boob Sutliff, privates W A. Fisher, H. E. Evans, J. H. Page, Clifton West and Henry Gosling.

Grand opening medley—My Dream of the U. S. A.

Big Brown Boo Loo Eyes—Capt W. J Powell and chorus.

When My Shoes Wear Out From Walking, I'll Be on My Feet Again—W. A Fisher.

The Rose of No Man's Land—Harry Lee. Miss Dorthy Foote as the Red Cross Nurse.

Song Boy, Parody—Boob Sutliff

My Mammy—C. W. Gannett.

My Sunny Tennessee, What's the Matter With Father—Howard Page.

There's a Long Long Trail—Col. MacDermott.

Male Quartet—MacDermott, Murray, Rollin and Gannett.

Sutliff and Fisher in "Radio."

Saxaphone SoloJD. D. Rrissinger.

The Melatone Saxaphone Four—Grissinger, McLain, Powell and Baker.

The Crap Shooters Club—Sutliff, Evans, Fisher and Page.

Grand Finale—The Memorial Day Parade. Assisted by the fife and drum corps and the Wellington cornet band

Between the first and second part of the Minstrel Show last evening, the drawing of the Memorial Quilt took place. Comrade Brice gave a short talk and conducted the drawing. Mrs. J. C. MacDermott was the lucky winner. On receiving the quilt Mrs. MacDermott stated she would return the quilt to the American Legion Auxiliary and at a later date is could be auctioned off to the highest bidder.

**AGED PITTSFIELD WOMAN PASSES AWAY TUESDAY**

WELLINGTON, April 26.—Mrs. Henry Glynn, aged 89 years, passed away at her home in Pittsfield Tuesday Funeral services will be held at her late home on Thursday afternoon at 2 o'clock.

**Cuticura Soap Complexions Are Healthy**

Soap, Ointment Talcum, 25c. everywhere For samples address, Cuticura Laboratories, Dept X, Malden, Mass

compare

**Quality Higher**

Comparison with other tires will show why the Fisk Cord Tire is the best buy on the market.

**Prices Lower**

*There's a Fisk Tire of extra value in every size, for car, truck or speed wagon*

FISK CORD TIRES

Fisk Premier Tread 30 x 3½—$10.85
Non Skid Fabric 30 x 3½— 14.85
Extra-Ply Red-Top 30 x 3½— 17.85
Six-Ply Non-Skid Clincher Cord 30 x 3½— 17.85
Six-Ply Non-Skid Straight Side Cord 30 x 3½— 19.85

Time to Re-First (Slip Fisk)

Six-Ply Non-Skid Cord 31 x 4 —$27.00
Non-Skid Cord 32 x 4 — 30.50
Non-Skid Cord 32 x 4½— 39.00
Non-Skid Cord 34 x 4½— 41.00
Non-Skid Cord 35 x 5 — 51.50

Flat Tread Cord for Trucks—36 x 6—$77.00; 40 x 8—$136.00

Distributed in Elyria by

High Class Supplies for the Auto
Eldo Tread Tire and Supply Co.
109-111 Broad St. Elyria, O.

GRAND THEATER
THE PRIDE OF ELYRIA
E. J. Georgople, Mgr.

Don't Follow the crowd—but get here ahead of them.

TODAY, TOMORROW AND FRIDAY

**Wallace REID** in **THE WORLD'S CHAMPION**

Gunboat Williams—pug with the pile-driver punch!
Some son, you'll say, for a nice respectable papa, mixing with lords and dukes! Some lover for lady fair, queening it over society's elite!
But hurrah for a lad that was never licked!
And—Come see 'em all fall for Gunboat!
Six joyous reels to a finish! with beauty and "class" at the ringside!

But when he faced a certain girl—
Come see him take the count!
Also Comedy, "Fresh from the Farm"
With Bobby Vernon and Pathe Review

A Jab to the Spot Where the Fun Is!

Admission, Matinee 20c, 10c, Evening 30c, 10c Phone 2054

Coming Saturday Gareth Hughes in "The Hunch"

Coming Sunday
THOMAS MEIGHAN in "A Prince There Was"

Saul's
371 Broad Street A Ladies' Shop

TWO DAY DRESS SALE

STARTS THURSDAY MORNING 9 O'CLOCK

150 DRESSES

To Be Closed Out in 20 Days

$14.95—$19.95 $24.95

Delightfully different are these dresses fashioned of such materials as

Canton Crepe Crepe Romaine
Taffeta Crepe Knit

Many of these beautiful dresses are elaborately beaded or embroidered.

Colors: Navy, brown, black, henna, cornflower and periwinkle.

All dresses are new, this season's styles and were formerly marked $24.50 to $39.75.

BANNON'S COLONIAL
All Week
The Picture Beautiful
WHERE IS MY WANDERING BOY TONIGHT
Also
Buster Keaton in
The High Sign

BANNON'S AMERICAN
All Week
CHARLIE CHAPLIN
In a Revival of His Greatest Comedy
A DOG'S LIFE
Also
Chic Sayles
in
His Nibs
Prices 10c & 25c

BANNON'S STRAND
Today and Tomorrow
CONWAY TEARLE
in
THE FIGHTER
Also Comedy and News
Admission 10c and 20c

BANNON'S DREAMLAND
Today and Tomorrow
WILL ROGERS
in
The Guile of Women
Friday and Saturday
TOM MIX
in
Sky High
Admission 10c and 17c

# SOCIETY

## ELYRIA ODD FELLOWS OBSERVE ANNIVERSARY

The Odd Fellows of this city, fittingly celebrated the 103rd anniversary of Odd Fellowship in America, last evening. A fine program had been prepared and was much enjoyed by those present, including some two hundred members of St. Clair Rebekah lodge.

Haynes' orchestra and Odd Fellows' quartet furnished several selections. Leland Osborne played a violin solo, accompanied by Earl Dunford. Ralph Williams favored with a vocal solo and Miss Elsie Altfeld entertained with Scotch dances. Mayor A. R. Jones and E. Lord were the principal speakers of the evening.

Mayor Jones spoke of the order's standing in this community and of its progress during his thirty year's membership. Mr. Lord, who has been an active member of the Elyria lodge for over fifty years told of the origin of the order, which dates back to the seventeenth century in England. The Independent Order was organized in Baltimore, April 26, 1819, and has a present membership of 2,500,000. Short talks were also given by C. J. Miller and C. M. Williams.

At the conclusion of the program, light refreshments were served by the members of St. Clair Rebekah lodge. The remainder of the evening was spent socially and in dancing.

## MUSICAL ART SOCIETY ENJOYS FINE PROGRAM

Miss Gladys Locke, as leader of the Musical Art program, arranged a very delightful number of instrumental pieces and songs and presented them to the society yesterday afternoon at the First Congregationall church. Assisting her were Mrs. Leona Hilgen Eisele, Mr. Rodney Parker and Mr. Leopold Schwing, all of Cleveland, and Mrs. D. S. Troxel, of Elyria. The excellence of the program was assured in the selection of these musicians by Miss Locke, as they are people who have won position in the following of their art. Miss Locke, herself is a pianist, who by her talent, has won a high place among the active members of the Musical Art Society. Her playing reflects vigor and she always interests her audience. She possesses a graceful and fluent technique.

Mrs. Eisele, also gave evidence of much ability in her playing of two piano numbers, both in execution and interpretation. An unusual clarity of touch was a delight to all who heard her. The Saint-Saens' variation on a theme of Beethoven for two pianos played by Miss Locke and Mrs. Eisele, was a performance of much merit, the balance being well maintained between the two pianists in every phase.

Mr. Schwing, violinist, gave two groups by prominent modern composers for his instrument, in a masterly manner. His smooth, fluent execution gives him case of performance and his playing in general afforded much pleasure to those who heard him.

The singers of the afternoon, Mrs. Troxel and Mr. Parker, were in excellent voice, the former being a favorite with Musical Art Society members as well as the Elyria public. This was the first appearance of Mr. Parker before an Elyria audience, and the responsive appreciation of his work, attested to the pleasure he evoked.

### FINAL REHEARSAL FOR "TOWN TOPICS" VERY PROMISING

Dress rehearsal for "Town Topics" was held last evening so that everything is in readiness for the premier performance at 8:15 at the Rialto tonight. Topsy, Southern Belles, Creole Fashion Plates, and Southern Gentlemen danced and sang together last night and completed the promise of a most enjoyable evening for those who attend.

The Y. M. C. A. boys who are to take part practiced with the cast for the first time last night and are said to be a real show in themselves.

A surprise feature will be a trio of out-of-town artists who will appear somewhere near the climax.

The box office was busy yesterday making reservations.

### SURPRISED ON BIRTHDAY

A birthday surprise was tendered Mr. Eleanor Hales at the home of her daughter, Mrs. Clara Sanderson, 453 Earl court last evening. This was Mrs. Hales' seventy-fifth birthday. Those present were Mrs. Clara Sanderson and daughters, Dr. and Mrs. P. A. Spieth and children, Mr. and Mrs. W. E. Shay and son, Mr. and Mrs. C. B. Nash and children of Butternut Ridge, Mr. and Mrs. R. K. Simms and daughter of Oberlin road and A. O. Hales.

After a social time, refreshments were served. Mrs. Hales was presented with a purse.

### DAUGHTERS OF SCOTIA GIVE FAREWELL PARTY

The Daughters of Scotia and their husbands and friends gave a farewell surprise last evening in honor of Mrs. J. Gutcher of Lodi street, who leaves Friday for an extended visit in Chicago. The evening was spent at singing, games and music. About forty were present. Mrs. Gutcher was presented with a beautiful leather purse by the Daughters of Scotia. A dainty lunch was served at the close of the evening.

### DELEGATES ATTEND LITCHFIELD MEETING

The First Congregational church is represented at the annual meeting of the Medina Association of Congregational churches in session at Litchfield today by the Pastor, Rev. John H. Grant, and church assistan, Miss. E. M. Rich, Mrs. C. G Washburn, Mrs. H. M. Miller Mrs. J. F. Glosser, Mrs. E. B. Rice and Mrs. H. R. Cockrane. With the above party were Mrs. D. A. Stanford and Mrs. Albert Winckles representing the Pilgrim Community church lately organized on the east side.

### MRS. FIFIELD ENTERTAINS WITH SURPRISE PARTY

Mrs. A. A. Fifield of Eleventh street, entertained last evening at a surprise party in honor of the birthday anniversary of her husband. Games and music were the principal diversions of the evening A light luncheon was served, covers being laid for Mr. and Mrs C F. Hahn, Mr. and Mrs. Harry Rankin, Mr. and Mrs. A. C. Yungkiaus and daughter Veda, Mr. and Mrs. John Storm and Mr. and Mrs. A. A. Fifield and son Kersey Keith.

Mr. Fifield was the recipient of many beautiful gifts.

### BAILEY-TEPROTEN MARRIAGE

Miss Tressie Bailey and William Teproten, were married at the [illegible] parsonage last evening [illegible] Kirby.

### TEACHERS AND OFFICERS MEET

Sixteen teachers and officers of the United Presbyterian Sabbath school met at the church for supper and a business meeting last evening. Plans were discussed for the Summer Bible School.

### MEETING OF THE WOMEN'S REPUBLICAN CLUB

The Women's Republican club will meet Friday evening at 7:30 in the City Council Chamber to appoint a nominating committee to choose the officers for the coming year. All Republican women are welcome at this meeting.

### ST. CLAIR REBEKAH LODGE MEMBERS GO TO AMHERST

The members of St. Clair Rebekah Lodge will go to Amherst Friday evening. The members of the degree staff will go by auto, leaving the I. O. O. F. hall at seven o'clock. Other members will take the seven o'clock Green Line car.

### MISSION STUDY CLUB

The Mission Study Club will not meet this Friday but will join with the ladies of the First and Second Congregational churches to hear Miss Gile, of Utah, who speaks at the church parlors, Thursday evening at 7:30. Miss Gile comes to us very highly recommended by the National Missionary Board.

A special luncheon meeting has been arranged for Saturday at 12:30. Miss Gile, Miss Nutting, Mrs. Hunmel and others will be the guests of the club. At 2:30 p m. the parlors will be opened to friends from the First and Second Congregational church to listen to a talk from Miss Nutting. Miss Nutting comes from Fenchow, China, and has been associated with Miss Cora May Walton and Dr. Watson in their work in China.

The hostesses for the luncheon are Mrs. Posre, Mrs. Clayton Smith Miss Gili, Miss Hattie Smith and Miss Adel Brown.

### E. E. C. GIRLS MEET

Miss Elizabeth Moise was hostess, Monday afternoon, to the E. E. C. Girls.

A short business session was held after which Miss Elizabeth Moise read from "The Custard Cup."

Delicious refreshments were served by the hostess.

The next meeting will be held Monday, May 1st.

### RALPH H. YOUNG EXCHANGE CLUB

The Exchange Club listened to an address yesterday noon by Ralph H. Young, of New York, connected with the Community Service work. He talked on playgrounds and expressed the same views as had been outlined before other clubs of the city. It was an earnest talk pleading for social uplift especially for the younger generation.

### BLUE MOON CLUB

The Blue Moon club met last evening at the home of Rollin Smith on Park avenue Fifteen members were in attendance. The business session was spent in disposing of the financial affairs in connection with the Blue Moon club dance, held last Friday evening. The members were well pleased with the success of the affair. Orders were taken for club pins.

Dainty refreshments were served by Mrs. Smith and the remainder of the evening was spent with cards. Daniel Jones entertained with several piano selections.

The club meets next Tuesday evening at the home of Ed. Calman in Lorain.

### CHEVALIER LODGE NO. 316.

Chevalier Lodge No. 316, Knights of Pythias, held their regular meeting in the G. A. R. hall, last evening. There was a large number present to witness the conferring of the rank of page. Programs are being arranged for future meetings, which promise to be very good. The rank of esquire will be conferred Tuesday evening, May 2.

### MASONIC NOTES

Frank S. Harmon lodge met for a business session, Tuesday evening, with a large attendance. A very busy program of work was outlined up to July 1.

Elyria Commandery No. 60, Knights Templar, will meet May 11, at which time the Order of Red Cross will be conferred by the Past Commanders' association.

### YOUNG LADIES' SOCIETY OF ST. JOHN'S CHURCH GIVES BOX SOCIAL

Sixty guests were present at the box social given last evening by the Young Ladies' society of St. John's Lutheran church at the Lutheran school. The evening was very pleasantly spent with games and singing.

### CLOVERLEAF CIRCLE OF ST. PAUL'S CHURCH

The Cloverleaf Circle of St. Paul's church met last evening at the church for a business session. Ten members were present and it was decided to have a bake sale on May 13. The next meeting of the circle will be held on the evening of May 9, at the home of Miss Elizabeth Klein on Nichols court.

### TEACHERS AND OFFICERS OF GRACE LUTHERAN CHURCH HOLD IMPORTANT MEETING

Last evening the teachers and officers of Grace Lutheran Sunday school met at the home of Mrs. Clara Williard, 349 10th street. After about an hour's study various matters for increasing the efficiency of the school were discussed. Plans were laid for the observance of Children's Day on June 11. The Sunday school decided to finance again this year the Summer Bible School which had such a successful season last year, when over fifty pupils enrolled for the course. Grace church will be celebrating the seventy-fifth anniversary of the organization of the Evangelical Lutheran Synod of Missouri, Ohio and other states on May 7. The Sunday school will also have a part in this celebration holding its service, however, on the evening of the following Sunday, May 14. It is peculiarly fitting that the Sunday school should have a part in these festicities, since one of the first things that those immigrants did whose settling in the wilds of Missouri in 1838 gave the impetus to the organization of the Synod nine years later, was to build a log cabin school house, even before their own log huts were completely finished.

## Events Tonight And Tomorrow

**TONIGHT**

St. Paul's Brotherhood at church.

Round Table Club meets with Mr. and Mrs. Lawrence Webber.

Marshall Chapter special meeting.

Moose Lodge.

Modern Woodmen of America.

Ladies' Auxiliary No. 431 F. O E.

Pythian Sisisters, initiation service

Senior Hi Y.

I. G. G. S. meets at home of Olivette Lauck, Harvard avenue.

Officers and teachers of Second Congregational Sunday School meet for supper.

Annual Father and Son Banquet of Methodist Church at 6:30 p. m.

Church Reception at church of Christ at 7:00 p. m.

**TOMORROW**

Division C. of the Ladies' Aid of the church of Christ with Mrs. James Alexander, tureen dinner.

North Side Guild of St. Andrew's with Mrs. S. W. Henson, 152 Harrison street.

R. N. or A. Mayflower Camp Sewing Circle meets with Mrs. Pter Nufer, 140 School street.

St. Paul's Ladies' Aid at the church.

The Builders of St. Paul's S. S. at the church.

Culture Club, Mrs. Etta Padler, East River road.

Fortnightly Club meets with Mrs. Van Dusen.

Poinsettia Club meets with Mrs. Sam Billingsly of Northrup St.

W. R. A meets with Mrs. Frank Braman, Stop 7, Yellow Line.

Sunshine Card Club, Mrs. N. E. Sherrill, 1328 Lake Ave., entertaine.

Elyria Radio Club at Y. M. C. A. 8:00 p. m.

Kiwanis Club.

Dorcas Society of Grace Lutheran church meets with Mrs. H. Eady Howe street.

Missionary Society of United Presbyterian church.

Ladies' Aid Society of St. John's Lutheran church.

Eagle Lodge.

North Elyria Grange.

R. N. of A. Elyria Camp.

Triangle Club.

Clan Robertson.

I. O. B. B.

Carlisle Neighborhood Club meets with Mrs. Wm. McGuire.

### GENERAL AID SOCIETY OF METHODIST CHURCH

The General Ladies' Aid Society of the Methodist church met Tuesday afternoon at the church, with a very good attendance.

Splendid reports were given by the nine circle leaders. Some of the circles have almost raised their appropriations for the year, while others have exceeded their appropriations. This is especially fine, due to the fact that the second quarter has just ended, the year not being up until next September.

Plans were made for the purchasing of dishes and silver for the dining room.

The Reverend Edwin B. Kirbby gave a talk concerning his plans and ideas for a new church. Considerable enthusiasm has been displayed by the Aid Society, with reference to the building of a new church.

Circle No. 5 and Circle No. 6 served refrshments and a social hour followed.

### TO SPEAK ON MORMONISM AT CHURCH NIGHT SERVICE

The church night service of the First Congregational church on Thursday evening will be addressed by Mrs Madeline Gile, of Utah. The Home Department of the Woman's Association is in charge of the program. Miss Gile, from the Home Missionary Service in the state of Utah, will have a story too seldom heard of the religious problem and the political condition in the chief stronghold of Mormonism in this country.

### LADIES' AUXILIARY OF KNIGHTS OF ST. JOHN

The Ladies' Auxiliary of the Knights of St. John held a business meeting last evening with over one hundred members present. After the business meeting, Miss Eleanor Schirack gave a paper on "The Christian Family in Imperial Rome." Mrs. Julia Sullivan continued the paper she gave at the last meting on "The Sources of Social Problems," and Mrs. Katherine Henke gave a paper on "Faith and the Christian Spirit." The spiritual advisor, Father Frey, was present. Plans were completed for the banquet to be given May 14th, in honor of the seventeenth anniversary of the organiaztion

## CITY BREVITIES

Mr. and Mrs. H. Myers were in Lorain Monday.

Miss Minnie Langthorpe was a Lorain visitor Monday evening.

An important business meeting of the Harmony club, will be held Thursday afternoon at 2:15 in the Y. W. C. A. All members are urged to attend.

Mrs. Lynne Saber and Mrs. Rose Erwin of Cleveland, were the guests yesterday of the former's mother, Mrs. E. L. Rice of West River street.

Mrs. Sophia Rurka, 128 Huron street, underwent an operation in St. Joseph's hospital yesterday.

Mr. and Mrs. D. D. Gorgon were in Lorain Monday attending the golden wedding anniversary of Mr. and Mrs. Lasure B. Johnston.

Elyria Camp No. 65, R. N. of A. will hold their regular meeting tomorow evening in Wurst Hall.

Frank Berson, 354 Oxford St., is in New York City, on a business trip.

The Elyria Radio Club will meet tomorrow night at eight o'clock, in the Y. M. C. A. Mr. E. H. Toad, president of Cleveland Radio Association, will be the speaker.

Mrs. A. G. Marino and daughter, Onnelee of Akron, recently visited Mrs. Marino's father, Mr. N. Williams, 104 Cornell avenue.

Earl Dellefield and wife of Toledo, spent a couple of days recently at the home of Mr. Dellefield's parents, Mr. and Mrs. George Dellefield of Griswold road.

Mr. and Mrs. William Dellefield, Mr. and Mrs John Anthony, all of Lorain, were recent visitors at the home of Mr. and Mrs. George Dellefield, of Griswold road.

A nine pound baby daughter, who has been named Shirley Jeanne was born Saturday to Mr. and Mrs. D. D. Hull, 514 Middle avenue.

The little daughter of Mr. and Mrs. Harold Briggs, of Tenth St. is very ill.

Betty and Janet Paradise are confined to their home with whooping cough.

Mrs. Anna E. Miller of Wellington, is spending a few days with her aunt, Mrs. M. P. Stranahan of South Maple street.

Mr. and Mrs. Fred Gilbert, of Kenyon avenue, have been called to Litchfield, by the death of the latter's father, Mr. Tooth.

Mr. and Mrs. George Tufford and Mr. and Mrs. Leonard Tufford of Third street, will return shortly from Los Angeles, California, where they have been spending the winter.

Mrs. G. H. Tyler, 420 Earl Court spent yesterday afternoon in Lorain, the guest of her mother, Mrs. E. D. Edison.

Mrs. Albert J. Turpin, 153 Court land street, is spending a month in Metropolis, Illinois, with her son and other relatives.

Miss Effee Voglesong, Stop 80 Oberlin road, who has been confined to her home with scarlet fever for the past four weeks, has recovered and the quarantine will be lifted Saturday.

## MARRIAGE LICENSES

Ernest E. Root, 21, student, Berea, and Doris L. Jones, 19, teacher, Columbia. Rev. Malcolm, Berea.

William B. Teproten, 43, garage manager, and Tressie, H. A. Bailey 27, Elyria. Rev. Edwin Kirby.

## HOSPITAL NOTES

Admissions - John Markowitz, East River street Louis Jones, Wellington.

Discharged—Mrs. Grace Sullivan and baby, Ridgeville; Mrs. Reach and baby, Marseillies ave.

That the state of the weather has an effect on crime is a fact well established. Crimes of passion are most frequent in high temperatures— the warmth making the blood hot. Wet and cloudy days are comparatively crimeless, the nerves then being more of less in a state of torpor.


SAVE It with ICE

Our efficient service yours for the asking. 30% saved in buying ice at the platform of

The Hygienic Ice Co.

Distilled Water Ice Only

Phone 2500 N. Maple St.

The Last Word in Corset Comfort

Spencer Rejuveno Corsets

Individual Designing

ELIZABETH WOOD

EXPERT CORSETIERE

314 Fifth Street Phone 7474 for Appointment

God gave flowers the subtle language that best expresses love, sympathy, devotion, cheer!

When the human tongue fails in expressing your sentiments

"Say it with flowers"

We Make Deliveries

Elyria Flower Shoppe

Phone 2628

Potted Plants, Baskets, Bulbs Seeds, Etc.

This Famous Healing Toilet Powder

OUTRANKS ALL OTHERS

Because it contains Healing, Antiseptic and Disinfecting Ingredients not found in any other powder, which makes it Cooling, Soothing and Healing.

For more than 25 years physicians and nurses have urged mothers to use this powder regularly after bathing children, as it prevents and heals Chafing, Inflammation, Eruptions, Rashes, Irritation and Soreness caused by infant scalding or wet diapers. Nurses call it "A Healing Wonder." For heat rash, prickly heat, sun and wind burn, chafing of fleshy people Sykes Comfort Powder has no equal. One trial proves it.

At leading drug and department stores. Tin box 30c—glass jar 50c. (The jar contains more than twice as much powder and a soft, fleecy puff.)

THE COMFORT POWDER CO., Boston, Mass.

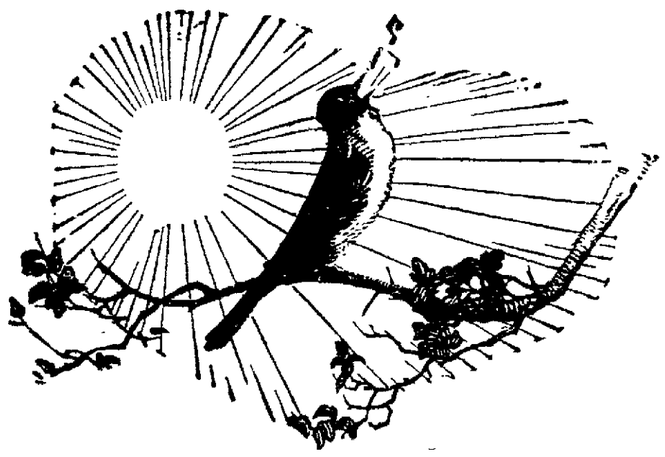

Spring calls to you!

Sunshine and shower here again
Growth and health in all the great outdoors

Nature's way!

And here's a food bringing Nature's gift of health and energy—saying to appetite, "Come along!" GRAPE-NUTS, the perfected, delicious goodness of whole wheat flour and malted barley.

Taste delights in the wonderful crispness and flavor of Grape-Nuts—rich, sweet and satisfying. Digestion welcomes the relief from the heavy, cloying diet of winter months. Strength and energy result from its well-rounded nourishment.

Let the call of the season come in to *you*.

Leave off heavier foods and make Grape-Nuts a regular dish for breakfast or lunch or supper; add fresh fruit if you wish. Set out Grape-Nuts whenever the children come in, hungry, from play.

Ready to serve right from the package, with cream or good milk; not a moment to wait.

Never a food more appetizing than Grape-Nuts, nor a combination of grains so completely and splendidly nourishing.

Order from your grocer today!

Grape-Nuts THE BODY BUILDER

"There's a Reason"

Made by Postum Cereal Company, Incorporated
Successor to
Postum Cereal Company, Inc., Battle Creek, Mich.

# GRAFTON

By Miss A. M. Johnson

GRAFTON, April 26—Rev. and Mrs. G. H. Crafts are rejoicing over the arrival of a little granddaughter, weight eight and one-half pounds, born to Mr. and Mrs. John Hoekje at Kalamazoo, Mich., on Tuesday, April 18, and has been named Helen Janet. Mother and babe are doing well.

Postmaster James Finlayson has purchased the house which he sold to the Bennett Milling Co. two years ago, formerly known as the F. C. Smith home, and the Rothery brothers have bought the new barn on the place.

Mr. and Mrs. W. Outz, son Earl and daughter Alice of Lakewood were the week end guests of Mrs. Outz's parents, Mr. and Mrs. E. W. Reichard.

The pupils in school district No. 5, Miss Florence Wilson of Elyria, teacher, will present two playlets entitled, "Twelve Old Maids," and "Jumbo Jum," at the Belden club house on Thursday evening, May 4. Don't miss it.

Mrs. O Dural of Flint, Mich., was called here a week ago by the illness of her father, Fred Barchard, at Valley City. She was accompanied by her cousin, Mrs. Zetta Bell of Chapin, Mich., who has been spending the past week visiting their cousin, Mrs. E. W. Reichard, and aunt, Mrs. C. C. Draga, and family.

Atty. J. A. Chamberlain and friend of Cleveland visited the W A. Chamberlain homestead on Friday and Saturday.

The Widening Circle held its regular monthly meeting in the M. E. church parlors on Friday afternoon Fourteen members and one visitor were present. Several important matters constituted an interesting business session, among which was the installing of the city water in the church basement, which was voted on and carried. Two bids were in for the work, and it was given to Schworer Bros by a close ballot. Mrs. A. L. Rinehart was elected chairman of the committee and she chose Mrs. A McClintock and Mrs. W H. Hutchinson for the other two committees and two men will also be selected assistants. Division No 1 served a fine supper in the evening. The next meeting of the circle will be held in the church

Rev. G H. Crafts returned home Friday, after spending two weeks with relatives in Kalamazoo, Mich.

Miss Luella Sandrock was the guest of her sister, Mrs. Louis Heft in Lorain, Friday night and Saturday

F. W. Howard was able to return to his store on Saturday after a two weeks' illness from the grip.

Mrs. McFadden is spending an indefinite time with her sister, Mrs. Susan Taylor

At the election held on Tuesday, the centralization of the Grafton township schools was carried by a majority of 38 votes, and the bond issue for $70,000 by 36 votes. Meetings had been held in the different school districts which culminated in a large union meeting at the Belden club house on Monday evening and was addressed by County Superintendent Seale of Elyria and Rev. Keller of Valley City. The new school building will be erected near Belden, and the township board of education hopes to have it completed for school in the fall.

Mrs. Ed. Durkee visited her parents, Mr. and Mrs. W. Keasey, on Sunday afternoon.

Mr. and Mrs. W. F. Sandrock recently entertained the latter's parents, Mr. and Mrs. D. M. Miller and children of Penfield Junction.

Mr. and Mrs. Earl Durkee have rented the house on George Benzing's farm on the west side of the road and will move there soon.

The American Rim company, recently incorporated as the E. Z. Rim Co., has received an order for 80,000 rims from the Jordan Tire company, and aggregates over $200,000. This company becomes the retail agents for United States, Canada and Europe The delivery on the order must begin not later than May 15, and not less than 300 per day. President Manning states that by working three shifts of twenty-five men each, this number can easily be accomplished.

Mr. and Mrs. Peter Shuster entertained company from Ridgeville, Sunday.

Mrs. A. C. Schilleman of Elyria spent Saturday at her father's farm here.

Mr. and Mrs A. L. Haury were Elyria visitors on Friday and spent the evening with their son, William Johnson and family.

George Roth and Miss Geneva Henry were married by Rev. Burner in Elyria on Thursday. They are residing with the bride's mother, Mrs. W. Henry

Theodore Dimke is ill from the mumps.

Fredericka Wise was born in Germany on Sept. 21, 1841, and died Tuesday, April 18, 1922, aged 80 years, 6 months and 27 days. She came to this county when thirteen years of age, and was married to Jacob Klinect on January 16th, 1865. Four children were born to this union, two sons and two daughters. Grandma Klinect is survived by the two sons, William and Frederick of Grafton, twelve grandchildren and three great-grandchildren, also three brothers, Henry, Fred and Christopher Wise. he funeral services were held at the Lutheran church in Valley City on Friday, Rev. Hahn officiating Interment was made in the cemetery south of Valley City.

---

WASHINGTON, April 26.—With adequate military preparedness, the United States under strong leadership could have prevented the world war, General John J. Pershing, who commanded the American expeditionary forces in France today told the senate appropriations committee.

---

Man who work in arsenic mines have to exert every care to prevent themselves becoming poisoned. They work with bandages over their noses and mouths to keep away the arsenic dust.

# EATON

By Mrs. Burton M. Ross
Telephone 30R3

EATON, April 26.—E. T. Mack, has obtained the contract to furnish roofing to repair the Grange hall. Mr. Mack is doing quite an extensive business in selling roofing.

It is reported that Gov. Davis paid Eaton a visit last week.

Reverend and Mrs. F. H. Randall were in Oberlin, Monday.

Mrs. Minnie Littlefield, of York, was the over Sunday guest of her parents, Mr. and Mrs. Thomas Capell.

Mrs. Werren Schribner, of Bancroft, Mich., and George Pierce, of Detroit, came down to attend the funeral of Job Alexander and stayed until Friday with their sister, Mrs. Anne Alexander.

Mrs Richard Crowell returned home from Memorial hospital last Friday.

Mr. and Mrs. Arthur Lattig entertained Sunday Mr. and Mrs. G M. Lattig and son carl, of Avon. Charlie Yost, Oliver Yost and Mr. and Mrs. Carl Yost.

Joel Cousins and Mr. and Mrs. Percy Neal, of Ridgeville, were the dinner guests of Mr. and Mrs. F R. Cousins, Sunday.

Mrs. Ellsworth Hawke has returned from Memorial hospital to the home of her father-in-law, Will Hawke.

Mr. and Mrs. J. D. Brown, of Detroit, and L. Scribner, of Morris, Mich., were here to attend the funeral of their uncle, Job Alexander, and spent several days at the home of Mr. and Mrs. Lute Alexander.

Mr. and Mrs. Burton Ross and children were the guests Sunday afternoon of Mr. and Mrs C. W. Longbon.

Tom Baker has been quite sick the past week, but is now improving

Miss Pyrle Cornish and Milo Cornish have recovered from scarlet fever and it is expected the quarantine will be lifted this week Saturday.

Mrs. George Kline is visiting at the home of her daughter, Mrs Charles Tompkins.

Mr and Mrs. Perry Mennell called on N. Biermacher in Ridgeville, Sunday afternoon. Mr. Biermacher is ill with inflammatory rheumatism.

Mr. and Mrs. Fred Stoll have made their porch into a sun room.

Mrs. Charles Ives and sister, Miss Pickett, were the guests of Mr. and Mrs. C. C. Pierce one day recently.

Mr. and Mrs. B. J. Reisinger and family, of Elyria, were the guests Sunday of Mr. and Mrs. Martin Reisinger.

George Reisinger, who has been spending the winter in Florida, is on his way north and will arrive here probably some time next week

MRS. ALVAH H. McCREARY, of Philadelphia, who says nothing she could say for Tanlac would be half good enough after the way this remarkable medicine has brought back her health.

"It is just glorious to have my health back, and in my opinion there is nothing I can say about Tanlac would be half good enough," said Mrs. Alvah H. McCreary, 1531 Locust St., Philadelphia, Pa..

"For two years I had all the miserable and agonizing symptoms that go with a bad case of stomach trouble Although I lived on the richest kind of diet I suffered torture from indigestion and finally my whole system seemed to give way

"I certainly know how to appreciate the wonderful blessing of good health and I have such confidence in Tanlac that I wish it was in my power to put a bottle of it in the hands of every sick man, woman and child so that they might take it and get well and strong, as I have done."

Tanlac is sold in Elyria by J. Adolphus Ebert and leading druggists everywhere—Advt.

# RIDGEVILLE

By Miss Lola Shaw
Phone 25X

RIDGEVILLE, April 26.—Miss Marian Stetson, of Elyria, was a Sunday guest of her aunt, Mrs. L. R. Ames

Mrs. Tezak spent Saturday in Cleveland.

Mrs. B. C. Miller was a week-end guest of relatives and friends in Lorain.

A. B. Shaw, of Cleveland, spent Sunday with his mother.

On Tuesday afternoon, April 25, Mrs. M. W. Evans entertained the Sunshine club at her home.

Mr. and Mrs. J. B. Nichols, son and daughter, of Lorain, were Sunday callers at the home of Mrs. Nichols' sister.

Mrs. Bultman is gaining nicely from her recent injury.

Mrs. M. LaVelle and little daughter, of Elyria, were guests of the former's parents, Mr. and Mrs. D. Gibbons, from Friday till Sunday.

Will Bailey, who spent the winter with his aunt in Memphis, Tenn., has returned home.

Tuesday, Robson Jordan and family moved to Elyria, and the house they vacated is now occupied by Mr. and Mrs. Groll.

The many friends of Mrs. Chas. Taylor, of Elyria, are pleased to learn she is slowly gaining.

E. W. Miller, of Pittsfield, was a guest of his sister, Mrs. E. M. Knowles, on Sunday.

Miss Rose Savage, of Elyria, is caring for her aunt, Mrs. Sarah Maddock, who is quite sick. Last reports state Miss Maddock is a little better.

Mr. and Mrs. E. M. Knowles entertained Mrs. Chas. Schwind and R. Juringus, of Cleveland, Sunday.

---

Of every 100 people in the world 18 live in India.

LONDON, April 25.—Workers of Tipperary have seized a carriage factory and hoisted the red flag, according to dispatches reaching London late this afternoon.

---

Arms and legs will gradually disappear from the human body, according to one scientist, who prophesies that the change will, however, take ten thousand years.

Save the surface and you save all

This is the season to brighten up those dingy rooms.
Phone 6211 for Estimate
Chas. W. Baker
PAINTER
339 Fifth Street

Bates Steel Mule
DOES NOT BARK OR BITE
THE FAVORITE
For Farm Work and Road Work
Also Garden Tractors and Lawn Mowers
A few bargains in good used Tractors
O. E. PEABODY
OBERLIN
Bates Steel Mule Co. of Ohio
149 E. Erie Lorain, O.

HAVE COLOR IN CHEEKS
Be Better Looking—Take Olive Tablets
If your skin is yellow—complexion pallid—tongue coated—appetite poor—you have a bad taste in your mouth—a lazy, no-good feeling—you should take Olive Tablets.
Dr. Edwards' Olive Tablets—a substitute for calomel—were prepared by Dr. Edwards after 17 years of study. Dr. Edwards' Olive Tablets are a purely vegetable compound mixed with olive oil. You will know them by their olive color.
To have a clear, pink skin, bright eyes, no pimples, a feeling of buoyancy like childhood days you must get at the cause.
Dr. Edwards' Olive Tablets act on the liver and bowels like calomel—yet have no dangerous after effects.
They start the bile and overcome constipation. Take one or two nightly and note the pleasing results. Millions of boxes are sold annually at 15c and 30c.

R. M. Summers
Piano, Player Pianos and Phonographs. Free Circulating Library of Player Rolls to my customers.
No Rent to Pay
436½ Earl Court

EFFICIENCY
You can not be efficient in your work, or enjoy your recreation without KEEN VISION.
Our service is made up of EXPERIENCE, PRECISION and SCIENTIFIC METHODS.
Have your eyes examined Today

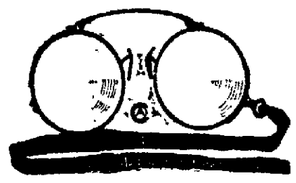

Save Your Eyes
WILLIS
OPTOMETRIST
Office—Burr's Jewelry Store Broad St., Elyria

Automobiles Painted
Fords $15 to $25
All others $25 to $40
Imperial Top and Tire Co.
East Broad Street Bridge Phone 2653

4% ON SAVINGS
The only Bank in Elyria under U.S. Gov't. Supervision
1ST NATIONAL BANK IN ELYRIA
YOU MAKE SMALL PROGRESS
financially if you save but don't make your savings work. An account in the First National Bank's Savings Department affords you the opportunity to keep your money "busy"—and money that is busy and safe means financial progress for you.
Our ample Capital and Surplus will protect your savings—our 4% compound interest will make them grow.

Mother's Day
SUNDAY, MAY THE 14th
Remember your Mother with at least a little Gift or Greeting Card
You'll find a nice assortment at
The Central Book Store

80 Friday & Saturday Bargains 80

Rugs
75c 18x36 fringed rag Rugs at ..... 48c
Scrim
15c white bordered curtain scrim yard ..... 9c
Rugs
$3 30x60 home made rag rugs ..... $1.98
Marquisette
25c white or cream curtain marquisette yd ..... 19c
Cleaner
15c cans Climax Wall Paper Cleaner can .... 10c
Rugs
$19 9x12 Seamless Texoleum Rugs ..... $9.98
Curtains
Lace edge white marquisette curtains pr ..... $1.48
Mattress
50 lb. felted cotton mattress at ..... $10
Couches
Grey finish sanitary couches at ..... $5.98
Living Room Suites
3 piece overstuffed tapestry living room suites, davenport, chair and rocker $139.98

Curtain Nets
40c values curtain Nets yard at ..... 25c
Rugs
$1.75 27x54 fringed rag rugs ..... $1
Curtain Net
75c white filet curtain net yard ..... 48c
Beds
Full size satin finish brass beds ..... $12.98
Curtain Rods
20c round goose neck curtain rods ea. ..... 10c
Paper Paste
Wall paper paste 15c pound or 2 pounds for ..... 25c
Stair Pads
25c 9x18 inch rubber stair pads ea. ..... 15c
Toilet Paper
Full count Toilet Paper 6 for ..... 25c
Rugs
$35 9x12 seamless wool brussels rugs ..... $19.75
Curtains
$4 and $5 extra fine quality filet curtains pr. .. $2.98

Marquisette
65c and 85c fine curtain marquisette yard ..... 39c
Bed Room Suites
Golden oak, mahogany or walnut 3-piece bed room suites ..... $99.98
Mattresses
45 lb. all felt mattresses, full size at ..... $7.75
Toilet Paper
15c fine tissue toilet paper roll ..... 10c
Rugs
$30 9x12 seamless tapestry rugs ..... $16.75
Scrim
20c white barred curtain scrim yard ..... 15c
Enamelware
$1 grey enamel, assortment special ..... 48c
Brooms
75c good corn house brooms at ..... 39c
Dust Mops
50c dustless floor mops ..... 19c
Dining Room Suites
8 pc. Queen Anne American walnut dining room suites $135.00

Cretone
50c 36 inch drapery cretonne yard ..... 25c
Rugs
$12 9x12 stencilled grass rugs at ..... $6.98
Terry Cloth
$1.25 drapery terry cloth yard ..... 98c
Fringes
$1.25 silk lamp shade fringe yard ..... 98c
Nets
$2 ecru filet curtain nets at ..... $1
Couch Covers
$1.50 Persian couch covers $1.19
Toweling
30c all linen toweling yd ..... 19c
Rugs
$75 9x12 best grade Axminster rugs ..... $49.75
Nets
$1 fine filet curtain nets yard ..... 79c
Rugs
$17.50 8.3x10.6 wool fiber reversible rugs ..... $9.98

Curtains
$1.75 lace edge scrim curtains pair ..... $1
Rugs
$1.75 27x54 tapestry rugs ..... 98c
Rugs
$6 27x54 wool Axminster rugs special ..... $3.98
Rugs
$50 9x12 good quality Axminster rugs ..... $29.75
Percolators
$2.50 8-cup aluminum percolators ..... 98c
Curtains
$3 to $3.50 fine filet white or cream filet curtains pr ..... $1.98
Rugs
$8 27x54 fringe Wilton velvet rugs ..... $4.98
Pails
$1.75 8-quart aluminum pails ... $1
Rugs
$5 4.6x7.6 stencilled grass rugs ..... $2.98
Rugs
$10 8x10 stencilled grass rugs ..... $5.98

Pro. Linoleum
$1 value prolinoleum square yard ..... 50c
Rinsing Pans
$1.75 large size aluminum rinsing pans ..... $1
Hammocks
Good quality hammocks with pillows ..... $2.98 and up
Tablets
10c regulation school tablets at ..... 5c
Thermos Bottles
1 pint imported Thermos bottles at ..... $1
Lunch Kits
$1.75 all metal lunch boxes ..... $1
Roasters
$2 aluminum double roasters ..... $1
Marquisette
60c lace and insertion trimmed marquisette yd . 39c
Ruffle Voile
60c white ruffle voile yd. ..... 39c
Rugs
$75 9x12 best grade Axminster rugs slightly mismatched ..... $39.75

Oil Cloth
40c white or fancy table oil cloth yard ..... 25c
Kitchen Table
White enamel kitchen table, porcelain top ..... 6.98
Rockers
Baronical brown full roll Kaltex rocker ..... $6.98
Cups and Saucers
40c gold band cups & saucers .. 15c
Double Boilers
$2 aluminum double boilers ..... $1
Filet Nets
40c and 50c white filet nets yd .... 29c
Scrim
45c colored dotted and figured scrim yard ..... 19c
Cover Cloth
35c striped coverall cloth for dust covers, yd. ..... 25c
Burlap
40c brown, green or red burlap yard ..... 25c
Kitchen Sets
6 piece white enamel tin kitchen sets, tea, coffee, sugar, flour, cake and bread boxes set complete $2.48

Matches
Silver Tip matches 12 boxes for ..... 45c
Dust Mops
$1.50 triangle dust mops ..... 98c
Polish
$1 bottle Cedar Oil Furniture Polish 2 for ..... $1
Tubs
$1.50 large size galvanized Iron tubs ..... $1
Rods
35c flat Kirsch curtain rods at ..... 25c
Marquisette
50c colored marquisette yd.. 29c
Davenport
Gold oak bed davenport imitation leather .... $39.98
Step Stools
$2 combination step stools at ..... $1.39
Go Cart
Natural reed large size go carts ..... $14.98
Davenport
Tapestry overstuffed davenport at ..... $89

Liberty Bonds Taken in Trade at Full Face Value.
The HARRY H. SMITH COMPANY
Homes Furnished Complete
Elyria, Ohio
Wall Paper
Regular 10c to $1.00 Roll
Friday and Saturday at
5c, 10c, 15c, 25c roll

# POLLUTION OF WATER, HEALTH WEEK AND HEALTH IN SCHOOL TO BE DISCUSSED HERE MAY 2

The Advisory Council of the District Board of Health will hold its annual meeting in the court house in Elyria, Tuesday May 2, at 9:30 a m The board consists of the mayors of the villages and the chairmenof the township trustees Mayor J J Smythe of Amherst, who is chairman of the Advisory Council will be in attendance at the meeting. Invitations are given to many organizations in the county —Presidents of the Boards of Education, Presidents of the Parent Teachers Associations, Presidents of the Granges, county officials, state representatives, etc The secretary, W A McIntosh, urges all citizens who are interested in health betterment to be present.

One feature of the meeting will be an addess by W. H. Dittoe, Chief, Division of Sanitary Engineering, State Department of Health concerning the improvements of sanitary conditions along our lake front All citizens interested in this important problem are urged to be present so that they may discuss this matter with an expert. The program is as follows:

PROGRAM
May 2, 1922.
9:30 a m—1:30 p. m.
Mayor J J. Smythe, Chairman.

1 Chairman's welcome.
2 Business
(a) Election of officers
(b) Election of Members of District Board of Health.
3 Annual report of District Board of Health—W. A. McIntosh, District Health Commissioner. Discussion opened by F. E. Leonard, M. D, President of District Board of Health.
4. Health in our schools—E. C. Seale, County Supt of schools.
5. Lake Front Sanitation—W H. Dittoe, Chief, Division of Sanitary Engineering, State Department of Health.
Discussion.
6. Health Week—Dr R D A Gunn President of the Lorain County Medical Association
7. Recommendations regarding matters for the betterment of health and sanitation of the health district—An open discussion

# LA GRANGE

LA GRANGE, April 26—Mr and Mrs F. J. Knowles Mr and Mrs. Charles Basore, Mark Keiner Leland Heath, Mrs Heath and daughters, Mrs Herman and baby, were visitors in Elyria, Tuesday

Mr and Mrs George Keiner, of Cleveland, spent Easter Sunday with LaGrange relatives

Mrs. Roy C. Miller and son Robert spent Saturday in Cleveland

Mrs Fred Freeman of Elyria, was a recent visitor at the home of her mother, Mrs. Will Clapp

Several members of the F and A. M attended inspection of the Masonic lodge at Litchfield, Monday evening

Mr. and Mrs. Harley Wheeler have moved into Mrs Vina Bloomfield's house on Church street

Mr. and Mrs Leon Hastings have moved into Mr Dawson's house east of town

Mrs Erwin Adams visited Mr and Mrs H. H Rawson, of Norwalk, Saturday and Sunday She also attended the convention of the O. E S of the 5th district which convened here in an all day's session, Saturday

Mr Kiectner, of Bellevue, was a business visitor here Friday

Mr and Mrs C. W. Sage, Mr and Mrs R B. Keiner, Mr and Mrs J P Jackson, Mr and Mrs A W Jones and Mr and Mrs C F Webb enjoyed a fish supper in Elyria, Thursday evening

Jean McAlpine has been visiting her aunts, Mrs. May Knowles and Mrs. Pearl Law

Mr and Mrs Orva Hastings entertained Mr and Mrs Fred Hastings and daughters, Ruby and Alice, and son Howard Mr and Mrs. G W Robbins, of LaGrange Mr and Mrs Ford Loomis and son, George, of Elyria, Mr and Mrs Behner and Mildred, of Oberlin; Mr. and Mrs L S Ault, Mr and Mrs John Yeackel Mr and Mrs John Ulmschneider and Bert Robbins, all of Cleveland in honor of Mr and Mrs Fred Hastings' 33rd wedding anniversary A chicken dinner was served at noon

Mr and Mrs Bokany and family, of Elyria have moved back onto their farm on 'Tight Nippin'"

Mrs C. W Gott returned Tuesday from a visit with her daughter, Gertrude and family, of Oberlin.

Mr and Mrs Merriam, of Elyria, were recent guests of Mr and Mrs B H. Coon

Mr. and Mrs Ray Dernier and three children of Spencer, were guests of Mr and Mrs Fred Dernier, Sunday

Mr and Mrs R T Underhill entertained a family gathering Sunday consisting of the following guests Mr. and Mrs Arthur Allen and children Mr and Mrs Emerson Broughton Mrs Lillie Broughton all of Cleveland and Mr and Mrs. H T Underhill and daughter, of Elyria

Mr and Mrs J M Starr and Leslie Gott returned from Florida Thursday, where they spent a pleasant winter

The body of Miss Jennie Nichols of St Petersburg Fla arrived here Thursday and was placed in the vault Burial will not take place until later

The funeral of Mrs Carrie Nichols was held at the Baptist church Thursday afternoon at 1 o'clock She had been ill for many months and was taken to Memorial hospital about a week preceding her death, where she succumbed to her disease Monday. She attended the Baptist church. A husband, daughter, Mrs. Nina Keener; (one daughter, Mattie, dying several years ago), two grand children, a brother and sister, survive her Burial took place in Elmwood cemetery Lorain

Mrs C. E Webb entertained the Widening Circle Thursday A cafeteria dinner was served at noon to about thirty Mrs W. F Hastings had charge of the business session and Mrs Paul Sage and Mrs Erwin Adams had charge of the entertainment

Dr Bickerstaph has purchased a lot of Mrs Helen Keiner and expects to build a new home there this summer

Mrs Harley Spicer entertained the Tri U club Wednesday.

The funeral of Mrs Ella Pierce of New York, who died Wednesday at the home of her nephew F B Gott, was held from his home Friday at 2 o'clock. She came here on a visit several weeks ago and was stricken Monday evening with apoplexy from which she never rallied. A lady with a beautiful Christian character she endeared herself to all

Miss Virginia Cole, of Columbia was a week-end guest of her sister, Mrs. Rowan Keiner

B H Coon was a recent visitor in Columbia

H S Underhill, Mr and Mrs. C H Opfer, and Mr. and Mrs. Earl Sanders attended Grange in Caerlisle Wednesday evening

The annual inspection of the F and A M took place here Wednesday evening with an attendance which was perhaps the largest in the history of the lodge Guests were present from Amherst Lorain, Elyria, Cleveland and Grafton Mr Sam Squires, of Elyria, was inspector A dainty luncheon was served to about one hundred and thirty

Mr and Mrs C. B Rawson entertained Miss Beatrice D Aten, of Berea, Thursday evening.

Several LaGrange people attended the Twentieth Century dance at Elks' hall in Elyria Thursday evening

E B Wagner has a new automobile

The Gleaners of the Methodist church met with Mrs. C B. Rawson the teacher. Wednesday evening The terrific wind kept many away, but the evening was a most enjoyable one and all the young ladies spent a pleasant evening Mrs C A Rawson read a paper on "The Red Cross" Mrs Henry Wigert, on "Easter," and Mrs G W Woodruff sang an appropriate song A flower contest was enjoyed by the guests, after which refreshments of icecream cake and wafers were served to sixteen guests.

A returned missionary from the foreign field will occupy the M E. pulpit Sunday morning, April 30

The business meeting of the alumni L H S was held at the home of Mrs H M Powers, Friday evening

Mr Rothgarv, of Grafton was a business visitor in town recently

# HENRIETTA

By Mrs. Wm. Austin

HENRIETTA, April 26. — Mr. and Mrs Harry Grone of Lorain visited at Hayes Kelly's Sunday.

Mrs Wm. Buckley, who is in Lorain hospital, will under go an operation the first of the week.

Mrs Marvin Peabody is spending some time with her daughter, Mrs M. R Kelly of Russia township

Mr and Mrs. L. D. Ross entertained Mr. and Mrs. Turner of Penfield Junction Sunday.

Andy Pete had their telephone taken out this week.

Mrs Robert Vetter spent Sunday with Mrs H. S., Coats.

Lawrence Larson is ill with rheumatism

Mrs Albert Revisser, Mrs A. E Snyder, Mrs . Henry Emmerick, Mrs Herman Portman, Mr. Ezra Bauman, Edwin Whyttenbach and mother, all attended a convention in Berea Thursday.

Mrs Robert Vetter visited at Arthur Portmans in Birmingham Thursday

The roads are being scraped.

Jennie Austin was in Pittsfield Tuesday

F A Coleman of LaGrange, called at the Wm. Austin home, Thursday.

Wm Austin and Seymour Leimmach were in Birmingham Sunday

# VINCENT

VINCENT, April 26—Mr and Mrs. William Doepker and Mr. and Mrs. Harold Guthrie, formerly of Oak Harbor, who recently purchased the Smalley grocery in Elyria, spent Sunday afternoon and evening with their friends, Mr. and Mrs. Willard Taft. In a trip to the woods they found many wild flowers in bloom.

Mr and Mrs J. Morris entertained relatives Sunday, it being the birthday anniversary of their son William Rowland Morris and family and William Beese and family were the guests. After enjoying a fine dinner at noon, ice cream and cake were served at supper time.

Mrs. Harry Stoughton has as over Sunday guests, her brother, Mr. Smith, his wife and son, Hubert of Cleveland.

The Vincent Parent-Teachers' carnival will be held Friday evening at the school house at Stop 7, Yellow line, from 5 to 9 o'clock.

Master John Jackson and sister Esther, of the Logan company are both ill

Wednesday evening a company from Avon will put on a play at the Markley school house. You are invited to attend.

Chicken hawks are after the broilers in this neighborhood.

Walter Brown, who has been at the home of his brother, Henry Jackson, a few days, returned to his home in Cleveland, Sunday.

Mrs. Frank Braman is spending some time in Barnesville, O

Mrs. Griffith is at the home of her son, after being in Elyria for some months


## Free to Asthma and Hay Fever Sufferers

Free Trial of a Method That Anyone Can Use Without Discomfort or Loss of Time.

We have a method for the control of Asthma and we want you to try it at our expense. No matter whether your case is of long standing or recent development, whether it is present as Hay Fever or chronic Asthma, you should send for a free trial of our method No matter in what climate you live, no matter what your age or occupation, if you are troubled with asthma or hay fever, our method should relieve you promptly

We especially want to send it to those apparently hopeless cases, where all forms of inhalers, douches, opium preparations, fumes, "patent" smokes, etc have failed We want to show everyone at our expense that our method is designed to end all difficult breathing, all wheezing and all those terrible paroxysms.

This free offer is too important to neglect a single day Write now and begin the method at once Send no money Simply mail coupon below Do it Today—you do not even pay postage

FREE TRIAL COUPON
FRONTIER ASTHMA CO, Room 835G, Niagara and Hudson Sts, Buffalo N Y
Send free trial of your method to:
.....
.....
.....



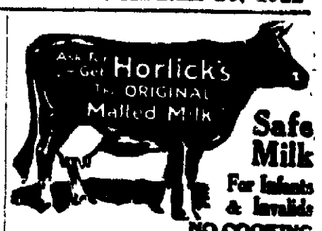

Safe Milk
For Infants & Invalids
NO COOKING
The "Food-Drink" for All Ages.
Quick Lunch at Home, Office, and Fountains. Ask for HORLICK'S.
Avoid Imitations & Substitutes.



# END OF MONTH SALE

E. O. M. End of Month Sale E. O. M.
E. O. M. End of Month Sale E. O. M.

THURSDAY, FRIDAY AND SATURDAY ONLY

## Greatest Bargain Event In Our History

The prices listed below are genuine reductions and will mean a savings of 33 1-3 to 50 per cent and more on every dollar spent with us during this sale.

THURSDAY, FRIDAY AND SATURDAY ONLY

Our entire stock, goes in this E. O. M. Sale. We list only a few of the attractive prices below.

| | | | |
|---|---|---|---|
| $7.50 to $10.00 brand new hair braid and maline transparent hats very special for this E. O. M. sale at **$4.89** | Untrimmed sailors and other desirable shapes, colors black, brown and navy, values to $3.95, for this E. O. M. sale only **$1.39** | 100 Hats, values to $5. The newest straws with hair braid edges in all wanted shapes and colors **$2.69** | Children's hand made dress hats, a brand new shipment, values to $5, special **$2.95** Rolled up effects in milans at **95c, $1.45 and $1.89** |

Flowers, Feathers, Ribbons, ornaments radically reduced for this sale. A small deposit will hold your selection for one week. This is a real millinery event and you lose if you do not attend

# BON-TON MILLINERY

Elyria's Most Popular Millinery Store
City Market Building, Elyria, Ohio



# ANOTHER SALVAGE SALE

of the Andwur Bldg.

LUMBER, LATH, BRICK, SOIL PIPE, STEAM FITTINGS STEAM RADIATION

The prices on the above materials are astoundingly low and if interested in any kind of building or repairing it will pay to investigate this Salvage Sale.

# THE J. B. HALPIN COMPANY

30 Chestnut Street Phone 2515



# DEMONSTRATION

B. P. S. PAINTS AND VARNISHES

"LOOK INTO IT" TRADE MARK REGISTERED

You are invited to attend a free demonstration of PAINTS, STAINS AND VARNISHES

A Special Representative from THE PATTERSON-SARGENT CO., will be in our store on

Friday and Saturday, April 28-29

If you have any painting, staining or varnishing to do, please call and let us show you up-to-date, simple and practical methods.

We will show you how to make an old soft wood floor look like hardwood.

Try the various paints and varnishes yourself.

INVESTIGATE BEFORE INVESTING

This Demonstration is Absolutely Free.

The Home of B. P. S. in Elyria for 25 years

Day's Hardware



## ACIDS IN STOMACH CAUSE INDIGESTION

Create Gas, Sourness and Pain How To Treat

Medical authorities state that nearly nine-tenths of the cases of stomach trouble indigestion sourness burning, gas bloating nausea etc are due to an excess of hydrochloric acid in the stomach and not as some believe to a lack of digestive juices The delicate stomach lining is irritated digestion is delayed and food sours causing the disagreeable symptoms which every stomach sufferer knows so well

Artificial digestents are not needed in such cases and may do real harm Try laying aside all digestive aids and instead get from any druggist a few ounces of Bisurated Magnesia and take a teaspoonful in a quarter glass of water right after eating This sweetens the stomach prevents the formation of excess acid and there is no sourness gas or pain Bisurated Magnesia (in powder or tablet form—never liquid or milk) is harmless to the stomach inexpensive to take and is the most efficient form of magnesia for stomach purposes It is used by thousands of people who enjoy their meals with no more fear of indigestion —Adv



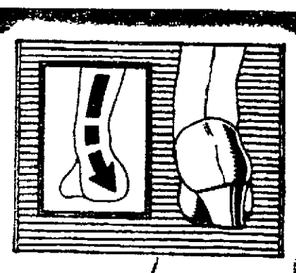

# do you walk like this?

Weak ankles that turn easily and heels that wear unevenly are evidence of foot trouble. Painful callouses and fallen arches are sure to follow.

if you have foot trouble of any kind you are invited to come to our Foot Relief Department

Our foot relief expert who is trained in the

Wizard LIGHTFOOT System of Foot Correction

will give special attention to feet on these two days. He will examine your stockinged foot free of charge. His recommendations will provide the way to relief.

See this expert who knows feet
*Friday or Saturday*

# VESTAL

SHOES WITH CHARACTER



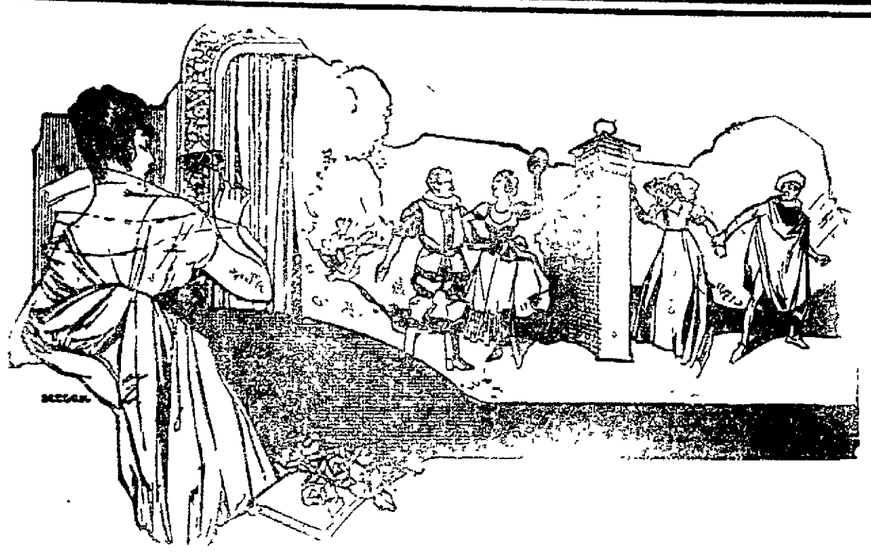

YOU DO NOT HAVE TO GO TO THE THEATER TO HEAR THE ARTISTS

# The New Edison

Recreates the artists performance so natural that it is impossible to distinguish between the living artist and the New Edison-Period Model $145, $200, $295 and up.

Come in and let us demonstrate.

"Everything Musical"

# GEO. A. CLARK CO.

543 Broad Street Phone 2113

## New Shipment of Wall Paper

We have received a new lot of Wall Paper this week. If you are interested it will pay you to look them over. The lot includes Tapestries, Damasks, Stripes and the popular Allover effects for Bed Rooms, etc. The prices range from 5c to $10.00 per roll. Our clerks will help you make selections.

## ACME PAINT

Anything you need in Paint we can supply you in the famous Acme Quality. Inside and Outside Paints, Enamels, Varnish, Etc. We sell the famous Dutch Boy White Lead, Oil, Dryers and Turpentine. Special Prices in House Quantities.

Bring your Paint Problems to us to solve. Paper Hangers on Short Notice.

# THE O'DONNELL PAINT AND WALL PAPER CO. Phone 2920

## STATUE OF "CIVIC VIRTUE" IS READY TO BE UNVEILED

MacMonnies' statue of "Civic Virtue" being hoisted to its pedestal in City Hall park, New York.

The much discussed statue of "Civic Virtue," by Frederick MacMonnies, has at last been hoisted to its pedestal in the fountain of City Hall park, New York city. The statue shows a youth armed with a sword, haughtily stepping upon the recumbent bodies of two Loreleis, and many women of the city have taken exception to these symbolic figures, saying it was degrading for women to be stepped on even if only in allegory.

## KIPTON

By Miss Margaret Lee

KIPTON April 26—Mrs Anna Bates was a Saturday visitor of her daughter Mrs Harry Searles and family of Elyria

Mr and Mrs Ralph Blackwell and family with Dr and Mrs F E Weeks went to Townsend, where they called on Mattie Ross, Sunday afternoon

E A Austin was in Bellevue on business, Saturday

John Brooder and Clarence Betts went to Collins, Tuesday where they did some carpenter work for George Helling

Mrs Lucille Moehl and son John Adrian spent from Thursday until Saturday with Mrs Moehl's cousin, Mrs Merle Radcliff and husband of Wakeman

Mr and Mrs John Brumby were Elyria visitors on Saturday

F E Sharp visited an optician at Montgoville one day last week

Mrs Albert Reynolds spent Saturday in Wellington with her son, Leo and family

Mr and Mrs Andrew Davidson and family of Camden were Sunday evening visitors of Mrs Davidson's parents, Mr and Mrs Adam Geist

Miss Mildred Bates and Lorna Edwards attended a teachers meeting at Wellington, Saturday forenoon and in the afternoon they were Elyria shoppers

Mr and Mrs. Houghton of Oberlin attended the Easter program at the Christian church on Sunday evening

Mrs Cora Wildman and Marguerite Lee were Sunday afternoon callers on Mrs William Jackson

Mr and Mrs Charles Hill and Mr and Mrs Albert Hill of Wellington were Sunday afternoon callers at the home of Mrs Jacob Smith Mr and Mrs Albert Hill have just returned from the sunny south where they have spent the past year

Mr and Mrs Samuel Haigh attended the firemans show at the chapel in Oberlin, Wednesday evening

The dance at the town hall Saturday evening was well attended

Mr and Mrs Davis of Morgan street, Oberlin, were Friday visitors of Mrs Sarah McCotter

Mrs Davidson and grandchildren of Cleveland were Saturday afternoon callers of Mr and Mrs C D Bayless and Mr and Mrs Samuel Davidson

Mr and Mrs Morray and daughter Hazel spent Sunday at the home of their son and brother, Morris Morray and wife

Mr and Mrs William Brumby attended the Elyria High School Glee club concert on Friday evening.

Miss Helen Wynn spent from Saturday until Monday with Pearl McDaniels of Wellington.

Mr. and Mrs. James Calkins and daughter Elsie and John Wynn were Sunday visitors of Mr. and Mrs. Vernie Taylor and family and other friends in Wellington

Mrs. Grace Spaulding of Cleveland was in town, Sunday.

Mr. and Mrs S V. Haigh and Lorna Edwards and children were Elyria visitors, Sunday afternoon

Mr and Mrs George Damon of Wellington spent the week end with Mr. and Mrs. W E Sigsworth, who entertained Sunday in honor of Grandma Close's 86th birthday.

The Hilderbrants have moved to LaGrange.

A very enthusiastic milk meeting was held at the town hall on Friday evening, Charles Tood being present. The question of the adoption of a new constitution for the Dairy Men's association was discussed

Adam Funk and son Harry of Elyria called at the C D. Bayless home, Saturday

A banquet will be given Wednesday evening as the contest between the young married folks and unmarried folks is ended and the unmarried young folks won in the contest at the Christian church

Mrs. Cora Bowen and daughter Ruth, also Mrs. Hill and daughter were Elyria shoppers on Friday.

Mr. and Mrs. Wayne Sigsworth were Saturday visitors in Wellington.

Those who came forward at the Christian church were immersed at Oberlin last Thursday

Mr. and Mrs. Harold Bursley of Wellington attended the dance on Saturday evening and spent Sunday at the home of her grandparents, Mr. and Mrs B F Sees.

Clair Hill of Wellington attended the dance Saturday evening

Mrs. John Brown and daughter Marian were Cleveland shoppers on Saturday.

Mrs Jacob Smith returned home Friday afternoon after spending ten days with relatives at Matamora and Elyria

Mr Kean will have for his subject next Sunday evening, "Streak of Yellow." All are cordially invited to attend.

The W. C. T. U. will meet at the home of Mrs. J. H. Calkins on Thursday afternoon come

Rev. and Mrs. Brown and family returned to their home at Warren, Thursday, after spending several days with Mrs. Kate Slaughter.

A fine Easter program was given by the children of the Christian church on Sunday evening.

Try a Chronicle-Telegram Want Ad


## Don't Neglect a Cold

Mothers, don't let colds get underway; at the first cough or sniffle rub Musterole on the throat and chest.

Musterole is a pure, white ointment, made with oil of mustard. It draws out congestion, relieves soreness, does all the work of the good old-fashioned mustard plaster in a gentler way, without the blister.

Keep a jar handy for all emergencies, it may prevent pneumonia in your home. 35 & 65c in jars & tubes; hospital size, $3.

BETTER THAN A MUSTARD PLASTER

MUSTEROLE WILL NOT BLISTER



**COUPON** Khaki Pants
Men's khaki pants, good weight, well made, all sizes and lengths, coupons
**$1.28**

**COUPON** Men's U. Suits
Choice of cool fit Athletic style union suits, also ribbed, all sizes, coupons
**68c**

**COUPON** Boys' U. Suits
Boys' Topkiss Athletic union suit selling all over at 75c, coupon price
**59c**

Another Thrift Day Thursday Coupon Day

# COUPON DAY

Every coupon that you clip, you can save money on it, staple and spring merchandise at coupon prices.

**COUPON** Children's Hose
Choice of black or brown, good quality hose, fine ribbed, with coupon
**22c**

**COUPON** Stevens Crash
Choice of bleached or unbleached pure linen crash for dish towels, on sale with coupon
**22½c**

**COUPON** Curtain Scrim
Yard wide curtain scrim stitched border white or ecru with coupon
**12½c**

**COUPON** Silk Hose
Ladies pure silk hose in black, brown white and grey, all sizes, coupons
**94c**

**COUPON** Boys' Pants
Boys' wool knee pants dark brown mixtures all sizes on sale with coupon
**84c**

**COUPON** Hills Muslin
Yard wide bleached muslin considered one of the best grades on the market on sale with coupons
**17½c**

**COUPON** Table Damask
Fine mercerized table damask, pretty patterns, good quality, on sale domestic dept., coupons
**68c**

COATS AND WRAPS
Made of all wool material, silk lined —sizes for women and misses .....
**$15**

Ladies' one strap house slippers sale $1.49

**COUPON** Cretones
Yard wide cretones, pretty assorted patterns, a big variety to choose from, coupons
**24c**

**COUPON** Brassiers
Women's pink brassiers, basket weave, elastic, bottoms, all sizes, on sale, main floor, with coupons
**48c**

**COUPON** Corsets
Front lace corsets, made of heavy quality coutil pink, low bust all sizes on sale corset dept., coupon
**$1.84**

**COUPON** Apron Gingham
Choice of Lancaster Amoskeag apron gingham, assorted checks sale
**12½c**

**COUPON** Chemise
Women's Batiste chemise, choice of white and colors, neatly made and hemstitched front, all sizes, coupons
**87c**

**COUPON** Ladies' U. Suits
Fine quality gauze union suits, loose knee built up or camisole tops, coupons
**57c**

GO WHERE THE CROWDS GO
LEADING UNDERSELLING STORE
ELYRIA DRY GOODS CO
337 BROAD STREET
THE MOST FOR YOUR MONEY



# First to establish the $10.90 price—"Usco"

NT makers of U. S. tires made this announcement last November—

"Hereafter the price of the 30 x 3½ 'Usco' is $10.90."

The lowest price ever quoted on a tire of *quality reputation* and *standard performance.*

* * *

And now, with the opening of Spring, there seem to be quite a number of "New and Special tires" coming into the market in the $10.90 price range.

Perhaps you are wondering just what there *can* be either "new" or "special" about these tires.

It can't be the $10.90 price—"Usco" established *that* five months ago.

Nor *quality* reputation and *standard* performance—for it takes more than one full season for any new tire to *demonstrate* where it stands in quality and value

* * *

With so many tires rushing into this $10.90 price field (now that the season promises business from the American car-owner), it is worth remembering that "Usco" showed its *good faith* by announcing this price *last fall.*

The same intent to serve, that has made "Usco" a *standard value* for years.

The "Usco" Tire was never better than it is today—with its established quality, its time-tested performance, *and its price closely figured in tune with the times.*

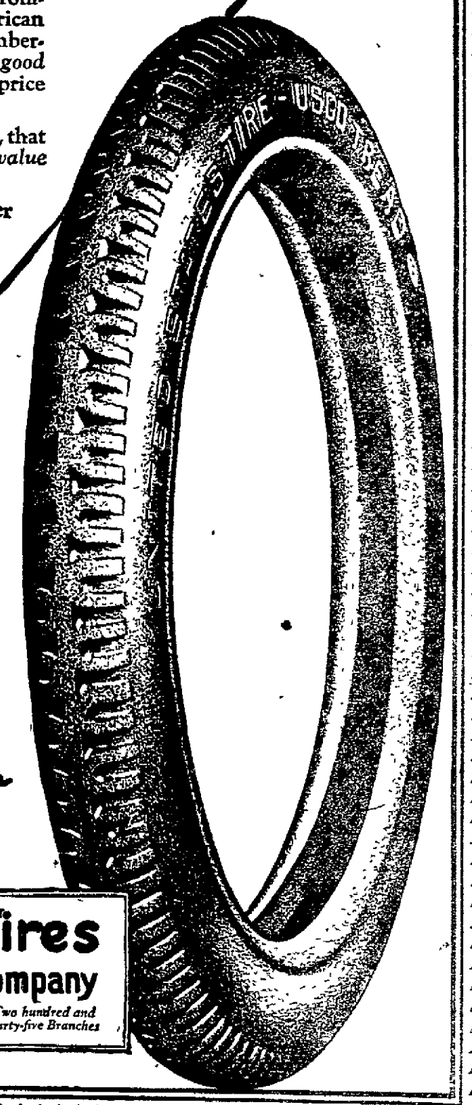


$10.90 *and even better than the price*

United States Tires are Good Tires

Copyright 1922 U.S. Tire Co.

United States Tires
United States Rubber Company
Fifty-three Factories — The Oldest and Largest Rubber Organization in the World. — Two hundred and thirty-five Branches

*Where You Can Buy U. S. Tires:*

Coleman & Burnett Co. Elyria, Ohio.
G. M. Marsh & Son Elyria, O.
Brunner's Tire & Accessory Shop, Elyria, Ohio.
Gerald V. Hollis, Elyria, Ohio.
Imperial Top & Tire Co., Elyria, Ohio.
C. T. Wilford, Avon, Ohio.
Lavern Pickering, Avon, Ohio.
Ryan's Grill, LaGrange, O.
Burl L. Martin No. Eaton, O.
Amherst Batt. & Tire Shop, Amherst, O.



# The World is Working for You

The manufacturer who makes your shoes is working for you. So is the store that sells you shoes, your grocer, your clothier and every concern or person who makes or sells anything you buy.

Often these people have messages for you. They want to tell you about new goods, new styles, new prices or other new things they think you should know about.

They can't speak to you personally because they have so many customers to serve. So they put their messages in the newspaper in the form of advertisements.

It is to your interest to read the advertisements. They are published for your benefit. They keep you informed as to what these folks are doing for you. They help you buy the right goods at the right time and to make the most of your money.

Moreover, you'll find that business concerns that tell you frankly what they are doing are the most dependable. Stores that advertise are progressive stores that have something real to say to you. Manufacturers who advertise their products have confidence in them, because it does not pay to advertise anything that is not good.

*Reading advertisements is both interesting and profitable.*

# N. Y. YANKEES GOING BETTER WITHOUT RUTH

NEW YORK, April 26.—Now that all of us have managed to work off a full head of hysteria upon the subject of Babe Ruth's value to a ball club, just how much does the esteemed Babe contribute to the success of the New York Yankees?

As the most prolific individual on record for driving in and carrying in runs last year, he was hailed as the greatest single factor on the Huggins pay roll. As a prominent box holder to date at local games, various and sundry, his value to the cause has been exactly nil; yet the Yanks have gone out and won nine of their first eleven games and unless we are grossly at fault, they will continue to play championship ball, Ruth or no Ruth.

The Babe may have been indispensible to the Yankees of 1921, but not to the team that is now front-running the American league.

The answer is that Miller Huggins has assembled a different kind of a ball club this year. Gone is the haphazard, hit or miss machine that drove on ahead on the sheer power of its attack. That club leaned upon Ruth and Bob Meusel as an inebriate leans upon the most convenient lamp post.

But that kind of stuff is out like the family cat at daybreak.

Huggins has a younger, faster team on the field, a team that is making its breaks with a more diversified attack and a keener defense. Even the old timers in the lineup have come to realize that they are on their own and are playing up to the fact from first to last. The suspension of Ruth, in this respect, has been a windfall to players like Phipp, Schang, Baker, Fewster and others who hitherto have been forced into obscurity by the glares of Ruth's personality and ability.

You can blame it on the pitchers, if you so desire. Certainly that five star staff of Mays, Hoyt, Jones, Bush and Shawkey knows no superior in baseball, but the point being overlooked is that while this staff has been holding teams to low scores, the Yanks have been pulling out victories by one and two runs. They never did that in the old days when all of a dozen hits were often needed to score a couple of runs.

With his star hitters out, Huggins simply went into the open market and took unto himself a fine defensive club. The slam bang school, which was never the Huggins style, is in temporary eclipse. The Yanks are winning games nowadays by speed and strategy, backed up by the best of pitching—in thirty-six innings the Senators were held to five runs and 19 hits—and they will continue to do so until further notice.

After May 20, they may feel constrained to change their style and it will be interesting to watch the immediate developments. That, however, is Miller Huggins' problem, not ours.

# WELLINGTON AND AVON OPEN SEASON SUNDAY

The Avon A. C. will start the baseball season next Sunday when it tackles the Wellington team at Avon. The players received their uniforms ordered some time ago, Saturday and will be seen for the first time next Sunday.

# Baseball Gossip

Pittsburgh fans believe the Pirates are due to repeat their great forward rush of last year.

From the way the Phils stepped out in the opening games they must have been overtrained.

Getting away to a bad start will mean considerable hustling on the part of the Detroit Tigers later on.

New York experts claim that the Giants' second line defense is stronger than Brooklyn's regulars.

## "CHAMPION TAMERS" ARE THESE BOYS; FREAK STYLES MAKE THEM POPULAR

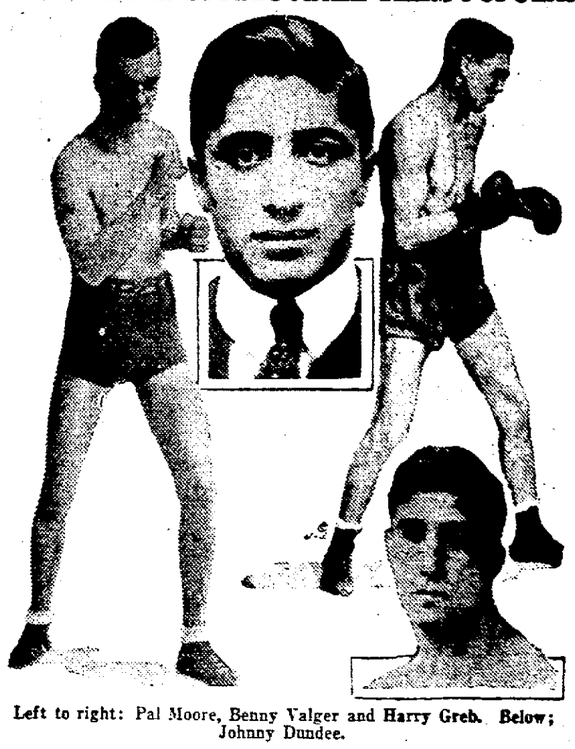

Left to right: Pal Moore, Benny Valger and Harry Greb. Below; Johnny Dundee.

These lads belong to an exclusive ring set that might be termed "The Champion Tamers." Harry Greb is the latest one of the crew to star. These lads have a freak style that makes ordinarily dangerous fighters, including champions, look foolish.

If McGraw can keep his million dollar infield in the game every day all will be well with the Giants.

Some of the sluggers of last year will be out of luck if the 1921 lively ball has given way to a dead one.

If the Reds fail to catch the step Cincinnati fans will most likely be clamoring for the return of Eddie Rousch.

The Cardinals already have shown their slugging ability and if given some real pitching the Rickeys will be a tough outfit to stop.

The Jersey City team of the International league wear a replica of the statue of Peter Stuyvesant (Peg-leg Pete) on their uniforms.

When the Senators used 16 and the Mackmen 14 players in a game the other day, Umpire Owens spent a pleasant afternoon introducing the strangers.

It is said that Miller Huggins will shift Chuck Fewster to the bench if another outfielder can be secured for the Yankees.

Owner Grant and Manager Mitchell of the Braves have a hunch that their veteran pitcher Dick Rudolph will be a real comeback this season.

Watching big league games from the grand stand has made a regular fan of Babe Ruth, but New Yorkers hope he won't fan when he returns to the game.

Jack Barry, Holy Cross baseball coach, "going after" an umpire is certainly a surprising stunt. The old Athletics-Red Sox pastimer was never known to break loose in his big league days.

# WEST RIDGE

By Mrs. B. O. Pope

WEST RIDGE, April 26—There was held a "Better Schools" meeting at the schoolhouse on Tuesday ing t 7:45. I. Landis and Mr. Mitchelson were the speakers.

Mrs. Godfrey Blaes, who was quite ill at the home of her daughter, Mrs. Harry Lauer, is much better.

P. G. Miller was in Cleveland on business, Monday.

Adam Hahn and family spent Wednesday evening at the home of John Howk.

Miss Dorothy Simmes and Miss Lillian Krueck called on the former's sister, Mrs. Dick Johnston, Tuesday evening.

The hard freezing of the past week is thought to have killed all fruit except apples, which had not developed far enough to be injured.

Mrs. Nan Patchett of Cleveland has been entertained the past week at the home of her sister-in-law, Mrs. Lucy Miller, and family.

Quite a number from here attended the dance at the Grange hall on Friday evening.

Mr. and Mrs. Elmer Vietzen of Elyria called on the former's parents, Mr. and Mrs. Fred Vietzen, Saturday evening.

Mrs. George Knittle of South Ridge entertained the West Ridge W. C. T. U. on Thursday afternoon. There were thirteen members and two visitors present. The meeting was opened by singing "Wind the ribon round the nations." Mrs. Handke read the Scripture lesson, followed with prayer by Rev. Handke. Mrs. Pope read a letter from the state president, urging the necessity of a gain in membership, which was discussed, each member pledging to help in the contest. Mrs. Nellie M. Hill of Elyria, county president, then gave an interesting and enlightening talk on the present attitude of the "wets" and the need of continued vigilance on the part of the "drys," and urged the necessity of informing ourselves in regard to the attitude of each candidate on the vital issues of the day, especially law enforcement, when soliciting our votes. Suitable prizes for the essay contest in the school were then discussed and a committee appointed to investigate and report at the next meeting. Two exmembers were re-instated and two new honorary members secured. Another song and repeating the benediction closed a very successful meeting. The hostess then served dainty refreshments.

P. G. Miller, who had the misfortune to injure his ankle last week, is improving nicely.

Miss Mildred Read attended the teachers' meeting in Elyria, Saturday.

Miss Ruth Hunger and brother Carl, also Miss Lucile Burrer and Howard Beal called on Miss Pearl Eppley of the Telegrah road on Saturday evening.

Mrs. A. M. Johnston and daughter Fredora attended the play given by the Parent-Teachers association of Murray Ridge at the school house, Friday evening.

William Filmore, who has been ill from flu, is improving.

Ed. Joy and family of Elyria called on his sister, Miss Milly Joy, Sunday afternoon.

The Cloverleaf club holds a business meeting at the home of Mrs. Ernest Holliday on Wednesday evening.

Mr. and Mrs. Theodore Grills called on her parents, Mr. and Mrs. C. J. Smith of South Ridge on Tuesday.

Mrs. Lucy Miller and guest, Mrs. Nan Patchett of Cleveland, called on Mrs. B. O. Pope, Sunday afternoon.

Some of the young people attended a dance in Grafton, Saturday evening.

Miss Lillian Krueck spent Sunday at her home on Middle Ridge.

Miss Margaret Shauver had the misfortune to be thrown from her horse, while horseback riding on Monday, but was not seriously hurt.

Miss Mattie Eldred of Elyria has been visiting at the home of her nephew Irwin Eldred of family since, Thursday.

Mr. and Mrs. George Decker called on Mr. and Mrs. David Decker of Elyria on Sunday afternoon.

Mr. and Mrs. Harry Bemis of Cleveland spent Saturday night with the former's parents, Mr. and Mrs. Ed. Pember.

William Wagner of Lima, O., was a guest at the home of Walter Sippel on Sunday. Mr. Wagner and family are contemplating removing to their farm on West Ridge.

Helen Hahn called on Miss Augusta Behrends on Sunday.

... and Mrs. F. N. Hopkins and daughters Florence and Edna were guests of their daughter and sister, Mrs. Irwin Eldred, and family from Friday until Sunday.

Mr. and Mrs. Dick Johnston spent Sunday afternoon with the latter's parents, Mr. and Mrs. John Simms.

Mrs. Catharine Drusendahl of Elyria was the guest of her son, H. H. Drusendahl, and family on Sunday.

Mrs. Belle Babcock was operated on for cataract on the eye at the Lorain hospital on Saturday.

Mr. and Mrs. Clarence Dumas of Elyria were guests of Mr. and Mrs Adam Hahn on Sunday.

Fred Lottman and family called at the home of Wm. Behrend on Sunday afternoon.

Sherman Mason and family were guests of her parents, Mr. and Mrs. Sheldon, of Grafton on Sunday.

Mr. and Mrs. George Lauer were guests of her brother Walter Kolbe and family of Penfield on Sunday.

Mr. and Mrs. Irwin Eldred entertained on Sunday Mr. and Mrs. Lawrence Betts and Bert Betts and family, all of Penfield.

Mr. and Mrs. Carl Fowl were guests of Mr. and Mrs. James Baumhart of Brownhelm on Sunday.

Mr. and Mrs. A. M. Johnston entertained on Sunday Mr. and Mrs. Chester Nichols and Mr. and Mrs. Dell Johnston, Sr., all of Elyria.

Mr. and Mrs. Wm. Hunger of Lakewood were guests of the former's brother, C. H. Hunger, and family on Sunday.

Mr. and Mrs. H. H. Drusendahl and mother called on Mr. and Mrs. Carlton Drusendahl of Amherst, Sunday afternoon.

Robert Mason and family of Elyria called on his parents, Mr. and Mrs. A. W. Mason, Sunday.

Milton Babcock went to Lorain on Monday to visit his mother at the hospital.

Karl Simms and family called on Mr. and Mrs. George Lauer on Sunday evening.

The regular meeting of Carlisle grange was held Tuesday evening, April 18, and after the regular business meeting the lecturer, Mrs. Eldred, offered the following program: Violin solo, Miss Fredora Johnston; "Centralization of Schools," discussion opened by J. H. Penfound; vocal solo, Miss Johnston; a reading by Miss Hazel Penfound; a paper, "Should the Citizenship of a Woman be Determined by the Status of Her Husband, and Why?" by Mrs. Cora Fesler; two piano solos by Mrs. Leo Hanlon; after which ice cream and wafers were served. At the first May meeting the third and fourth degrees will be conferred upon the seventy new members. In the second May meeting the Oberlin grange is expected to furnish the program.

Chas. Schaible attended the funeral of an uncle in Wooster on Saturday.

Mr. and Mrs. Ed. Pember and Mr. and Mrs. Harry Bemis of Cleveland motored to Bucyrus on Sunday to visit Mr. Pember's son, Rollo Pember.

Mrs. Chas. Dehn and Mrs. Fred Vietzen visited Mrs. Buswell of Elyria, Saturday.

Mrs. Nettie Eldred and sons Frank and Louie, of Murray Ridge, were guests of Irwin Eldred and family, Sunday afternoon.

Mr. and Mrs. C. J. Smith of South Ridge visited their children Mr. and Mrs. Theodore Grills, Sunday.

Mr. and Mrs. George Hahn of Oberlin were guests of Mr. and Mrs. Chas. Schaible on Sunday.

# The Club Standings

WILBERT ROBINSON — BOBBER MGR.

AMERICAN LEAGUE

| Clubs. | Plyd. | W. | L. | Pct. |
|---|---|---|---|---|
| New York | 12 | 10 | 2 | 833 |
| St. Louis | 12 | 8 | 4 | 667 |
| Cleveland | 11 | 7 | 4 | 636 |
| Chicago | 10 | 4 | 5 | 444 |
| Philadelphia | 10 | 4 | 6 | 400 |
| Boston | 10 | 4 | 6 | 400 |
| Washington | 12 | 4 | 8 | 333 |
| Detroit | 11 | 3 | 8 | 273 |

NATIONAL LEAGUE

| Clubs. | Plyd. | W. | L. | Pct. |
|---|---|---|---|---|
| New York | 11 | 9 | 2 | 818 |
| Chicago | 11 | 8 | 3 | 727 |
| Pittsburg | 10 | 6 | 4 | 600 |
| St. Louis | 10 | 6 | 4 | 600 |
| Philadelphia | 9 | 4 | 5 | 444 |
| Brooklyn | 11 | 4 | 7 | 364 |
| Boston | 9 | 3 | 6 | 333 |
| Cincinnati | 11 | 1 | 10 | 091 |

# YESTERDAY'S RESULTS

**American League**

Washington 10, Boston 0.
New York 6, Philadelphia 0.
St. Louis 5, Detroit 3.
Chicago at Cleveland, rain

**National League**

New York 9, Philadelphia 3.
Brooklyn 5, Boston 2.
Other games postponed, rain.

**College Baseball**

Ashland 9, Kenyon 2.
Georgetown 6, Georgia Tech 4.
Pennsylvania 12, Muhlenberg 0.
Brown 4, Maine 1.
Western State Normal 10, Valparaiso 2.
William and Mary 6, St. John's 3.
Michigan 6, Ypsilanti Normal 1.

# TODAY'S GAMES

**American League**

Chicago at Cleveland.
Detroit at St. Louis.
Boston at Washington.
Philadelphia at New York.

**National League**

St. Louis at Cincinnati.
Pittsburgh at Chicago.
Brooklyn at Boston.
New York at Philadelphia.

# World Sport Events Today

**Racing.**

Meeting of Hartford Agricultural and Breeders' Assn., at Havre de Grace.

**Baseball.**

Opening of the season of the Eeastern league.

Opening of the season of the Piedmont league.

**Bench Show.**

Annual show of Providence County Kennel Club, Providence, R. I.

**Boxing.**

Soldier Bartfield vs. Mike O'Dowd, 12 rounds, at Marysville, R. I.

Frankie Daly vs. Patsey Flanagan, 12 rounds, at St. Louis.

**Billiards.**

John Layton vs. Charles McCourt, for three-cushion championship, at Sedalia, Mo.

# EAST AMHERST

By Roland Foster

EAST AMHERST, April 26.—M. H. Shinskey and Lawrence Shinskey were in Florence, Sunday.

Mr. and Mrs. Ed Hoffman and Mrs. E. Maloney of Cleveland, were Sunday guests of Mr. and Mrs. Exton.

Mr. and Mrs. Edward Wiegand, children, Bernice and Edward and Mr. and Mrs. Frank Geason motored from Sandusky and were Sunday guests of Mr. and Mrs. Edwin H. Sinerson.

Mrs. Ed Berg, of Russia township called on Mrs. Charles Hasenflue Sunday morning.

Misses Carrie and Marion Henson and George Henson, of Elyria, and Eddie Henson of Russia, township, spent Sunday at the R. R. Henson home.

D. J. Hogan, of Youngstown, spent the week end with Mr. and Mrs. J. E. Whiton.

Charles Griffin, Jr., F. E. Griffin and Frank Griffin called on Mr. and Mrs. Eugene Griffin of South Amherst Sunday.

Mr. and Mrs. E. V. Walker and Mr. and Mrs. Weber of Elyria, called on Mr. and Mrs. Joe Smith, Sunday afternoon.

Mr. and Mrs. H. J. Barckert called on Mr. and Mrs. M. H. Shinskey and family Sunday evening.

Mr. and Mrs. Peter Springer called on Mrs. Delia Henson of Elyria Sunday afternoon.

Mr. and Mrs. John Wilhelm visited the latter's parents, Mr. and Mrs. David Mitchell of Birmingham, Sunday afternoon.

Mr. and Mrs. Clarence Cook and family and Mrs. David Cook visited Mr. and Mrs. William Metz of Cleveland on Sunday.

Miss Rose Orhm, of Cleveland, spent the week-end with her parents, Mr. and Mrs. Frank Orhm.

Mr. and Mrs. O. W. Green and family called on Mr. and Mrs. Carl Spalding, of Birmingham on Sunday afternoon.

Mr. William Miller, of Lorain gave a private party at the Midway, Saturday evening last.

Mr. and Mrs. Peter Laux, of Lorain, spent Sunday afternoon and evening with Mr. and Mrs. T. Exton.

Mr. and Mrs. A. J. Uthe, of Elyria, called on Mr. and Mrs. Charles Hasenflue and Mr. and Mrs. Frank Hasenflue, Sunday evening.

Miss Hattie Klein, of Elyria, spent the week-end with her parents, Mr. and Mrs. Frank Klein.

Mr. and Mrs. Peter Springer and Roland Foster spent Sunday evening with Mr. and Mrs. Frank Richmond and family of Middle Ridge.

R. P. Henson at present is in a serious condition.

In every thousand people the world over there are 595 with dark brown hair, 250 with light brown, 31 with flaxen, 52 with black and 22 with red hair.

Thanks to the work of the surveyors in the construction of the Cape-to-Cairo railway, Africa will have the distinction of being the first continent to have its exact measurement taken.

"POPULAR FOR GENERATIONS"
PLANTEN'S C & C OR BLACK CAPSULES
A Preparation of COMPOUND COPAIBA and CUBEBS
—AT YOUR DRUGGIST—
Ask for BY NAME ONLY, avoid Substitution.

Chronicle-Telegram Classified Ads give the best results. Try them!

# Three Lorainites Face Trials For Larceny

The trial of Jacob Weed, James Tyree and Charles Clifford, three Lorain colored men, indicted n a charge of grand larceny, is being held in court today before Judge Thompson. The men are alleged to have stolen a quantity of women's underwear, valued at $2 to $3 each, from Evan's dry goods store at Lorain. The underwear, all silk and knit goods, are in evidence, having been found in the possession of the men at their rooming house. They all pleaded not guilty and are being defended by Attorney F. M. Stevens.

The civic class of the Elyria high school are in attendance at the trial, and fill the entire lobby in court room No. 1.

Burma has an annual rainfall of 600 inches.

SAVE MONEY ON STANDARD GUARANTEED MOTORS
Fuerst Friedman MOTORS
Buy Direct From Headquarters
New and rebuilt motors of known standard makes at lowest prices. Every unit fully GUARANTEED. Write today for Catalog No 11, showing what substantial savings you can make.
Electrical Equipment Bought, Repaired and Exchanged
THE FUERST-FRIEDMAN CO.
CLEVELAND. "Reliability Built In" OHIO, U.S.A.

INTEREST OR DIVIDENDS—WHICH?
When you buy stock—you become a Partner
When you buy Bonds—you become a Creditor
A Vast Difference.
Bonds pay Interest—Stock dividends (if earned.)
Put your Surplus Funds in Bonds & Insure an Income
C. J. SARTOR 303 Bank Bldg.

Have You Lubricated Your Car Recently or Any Part of It
The Universal Joints—The Differential Gears—The Transmission Gears—The Springs—The Chassis—The Motor—
IF NOT—You owe your car this consideration in protection to your investment. The cost is small, the returns in an easy riding car, minus the squeaks and rattles, large.
OUR GUARANTEE TO YOU 100% SERVICE
ANDRESS & SMITH
Repair Shop Water and Broad Phone 2051

USED FORDS
All Models Sold on 10 Days' Trial
GEO. SPITZER
Grafton Phone 35R2

Motorists Look for the Lancaster "Tread Mark"
ON the road—through snow, sand, mud—the Lancaster Tire writes its own record of remarkable performance. It wins its way over thousands of miles of stubborn trails—just as it has forced recognition as one of the few thoroughly dependable tires—thru sheer merit.
The Lancaster "Tread-Mark" is your safe tire trade-mark—a symbol of honest service and assured satisfaction
LANCASTER success has come quietly—but surely. The best rubber money can buy—and the best cords and fabrics manufactured are built into tough, heavy, wear-fighting tires of extra liberal proportions. Extra good service is the result.
Motorists who try these honest tires rarely fail to tell their friends that "Lancasters do last longer."
Eldotread Tire & Supply Co.
THE LANCASTER TIRE AND RUBBER COMPANY, Columbus, Ohio. Established 1915.
LANCASTER CORD and FABRIC TIRES

Are Distributed in Elyria and Lorain County Exclusively by
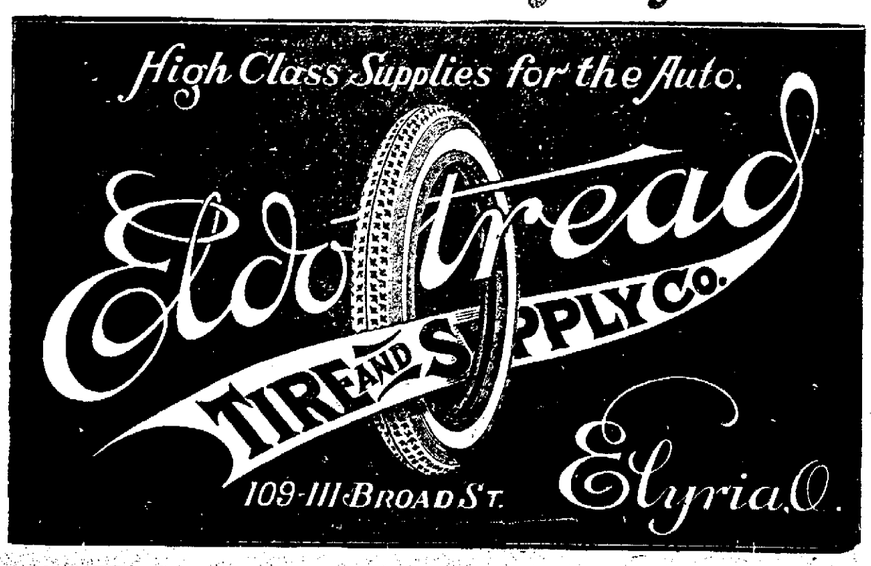


Taste is a matter of tobacco quality
We state it as our honest belief that the tobaccos used in Chesterfield are of finer quality (and hence of better taste) than in any other cigarette at the price.
Liggett & Myers Tobacco Co

Chesterfield
CIGARETTES
of Turkish and Domestic tobaccos—blended
"They Satisfy"

# CHRONICLE-TELEGRAM CLASSIFIED ADVERTISING

**READ FOR PROFIT! USED FOR RESULTS!**

**ALL ADS. CASH—8c line (5 average words to the line) except Real Estate**

## CARD OF THANKS

We take this means of thanking our neighbors and friends, also War Mothers and American Legion, and Mr. William Sudro, for their many kind words, also floral offerings, and Rev. Nichols for his consoling words in our recent bereavement.
Mrs. Clara McGinnis and family. *

## BUSINESS OPPORTUNITIES

**FOR SALE**—Bassett's Variety and Confectionery store, 365 E. Bridge.*

## BUSINESS PERSONALS

**IMPERIAL FURNITURE CO.**
**Phone 2653**
**East Broad Street Bridge**
**10 Years in Elyria**
UPHOLSTERING, REPAIRING, CABINET WORK, REFINISHING

**HYMAN'S TRUNK AND LEATHER STORE**
**Will Save You Money on all kinds**
**Trunks, Traveling Bags, Suit Cases and Ladies' Hand Bags and Purses**
**572 BROAD STREET**

**GENERAL MACHINE WORK—**
Special Threads or Nuts
Any Engine Fixed—Phone 9532
**HICKS' GARAGE AND MACHINE SHOP**

**A HOUSE WITHOUT ELECTRIC LIGHTS** is not up-to-date.—Let Us give you an estimate to wire yours. "We have no rent."
**ELECTRIC SERVICE CO.,**
1212 West Ave. Phone 2663

**EXPERT CYLINDER GRINDING**
**Oversize Pistons and Rings.**
**"Motor Better Than New."**
**ELYRIA MACHINE CO.**

**NOTICE TO THE PUBLIC.**
If you are thinking of installing a furnace in your home, why not call phone 6924. It will cost you nothing for an estimate. Spouting, sheet metal work of all kinds done at a reasonable price. Work guaranteed done by experienced union man. Shop at residence, 434 East Ave.
**P. O BIDDLE**

**U S L BATTERY.**
SERVICE STATION
GET OUR NEW PRICES.
18 Month Guarantee.
All Makes Batteries Charged and Repaired.
**M. C. BOSWORTH,**
70 Broad St. Phone 2529.*

**SUITS SPONGED AND PRESSED 25 CENTS**
693 W. Broad Street. Phone 2675
**ROYAL CLOTHING STORE,**
Next to Whitehouse Bakery

PHONE 2768.
**EUREKA UPHOLSTERING SHOP**
BIG REDUCTION PRICES
Furniture repairing, cushion work, and refinishing, first-class work. Phone 2768 or send card to 532W. River St.

**PLANT NOW**
We have a good assortment of Fruit Trees, Grape Vines, Shrubs, Roses, Shade Trees and Evergreens.
**OHIO NURSERY CO.,**
1153 E. River St. Phone 35644

**Quality is the factor which makes any purchase profitable.**
ROOFING, SPOUTING AND FURNACE REPAIRING.
FAVORITE AND ROUND OAK FURNACES.
**A. G. OLMSTED & CO.,**
Res. Phone 5152. Shop 105 Water St.

**DR. E. W. CAMPBELL**
Announces the Opening of offices at 314 Elyria Block
Practice limited to Eye, Ear, Nose and Throat. Glasses Fitted.
Telephone 2011.

**FARMS**
I have cash buyers for farms; also I have farms for sale.
**STANLEY KURTZ,**
837 14th Street, Lorain, O.*

**OLD MIRRORS WANTED**
**To Resilver**
By experienced man that knows how.
Manufacturers
**FRENCH TRIPLE PLATE MIRRORS**
They last and have the right color.
Phone 37491 or write
**CHAS. H. LEE,**
140 West Street Elyria, Ohio

**TO PARTICULAR PEOPLE**
Burton is still on the job to Clean your Wall Paper with his Own Make of Cleaner that Never Streaks.
**R. BURTON, Phone 39233.**

If it's
**PAINTING**
Call
**E. A. LEWIS, Phone 9231.**

**J. S. SIPES COMPANY,**
ROOFING, SPOUTING AND FURNACE WORK.
GENERAL REPAIRING.
Estimates Furnished.
All Work Guaranteed.
Tel. 2722. 340 Third St., Elyria, O.*

**WE CAN SERVE YOU WITH**
WINDOW GLASS, WINDSHIELDS, MIRRORS, PLATE, ETC.
Reglazing a Specialty.
**ELYRIA WINDOW GLASS CO.,**
111 Mill Street. Phone 2069 *

**Vulcanizing Done Right**

**EXPERT AUTO REPAIRING**
Work Guaranteed—Price Right.
Six Years' Experience on Ford Cars.
**WAYNE W. WILBUR,**
5th St. Alley. Op. School. Near Middle
Phone 2972; Res. 35644

**TIRE SALE**
6000 MILE GUARANTEE—32x4
List Price $24.95—Sale Price $9.85
Largest Line in Northern Ohio.
**H. FREDERICK,**
963 Broadway. Lorain, O.*

## LOST, FOUND REWARD

**LOST**—Black and white male hound, pup, short hair, one lower ear white. Reward. Phone 38752 or 8352.*

**LOST**—35x5, De Lion cord tire on rim, Sunday night on Broad street Address, Lewis, No. 6512 Hough Ave Phone Randolph 3445-J, Cleveland, Ohio *

## WANTED—FEMALE HELP

**WANTED**—Girl for general housework. Phone 38822.*

**WANTED**—Women with experience in confectionery store. Apply in person, morning. Candyland.

**WANTED** — Experienced chocolate dipper. Apply in person, morning. Candyland.

**WANTED**—Girl or middle aged lady for housework in the country. Phone, Ridgeville, 40-X.*

**WANTED**—Competent girl general housework. No washing. 326 West avenue.

## WANTED—MALE HELP

Wanted Laborers, Hunkin Conkey Constr. Co., Broad and Court Sts.

**WANTED**—Fast experienced crane operator. Piece work rates. Fox Furnace Co.

**WANTED**—Experienced farm hand. H. Atkinson, Stop 54, North Ridgeville.*

**WANTED**—Fast experienced crane operators. Piece work rates. The Fox Furnace Co.

## POSITIONS WANTED

**WANTED**—General housework by German-Hungarian woman. Stop 17 Lake Ave., Elyria, R. D. 3. *

**WANTED**— Positon by middle aged American lady as housekeeper. Address Box A-369, Chronicle-Telegram.*

**POSITION WANTED**—Clerical work, light truck driving. Know city. Phone 39263.*

**POSITION WANTED** — Understand cost system, inventory, and factory materials. Phone 39263.*

**TWO RELIABLE BOYS** want work after school hours. Phone 9173. *

**WANTED**—Office work of any kind by experienced stenographer. 2930.*

**WANTED**—Position as housekeeper. Box A-370, Chronicle-Telegram. *

**WANTED** — Position as practical nurse. References. 528 Turner street. *

## REAL ESTATE FOR RENT

**FOR RENT**—Show room, size 21 by 86, with large show window in fine location. Inquire 248 SecondSt.

**FOR RENT**—House; furnace, gas and water. 1003 West River St. Phone 9683. *

**FOR RENT**—5-room house. East River, garden, gas, $15. Phone 40513 or 40511. *

**FOR RENT**—Upstairs rooms, modern, now vacant; Third street Phone 37001. $40. *

**FOR RENT**—6-room modern house, all conveniences. Possession May 1st 105 Gulf St. Phone 8443 or 2261. *

**FOR RENT**—Six-room house, furnace and bath. 336 Sumner St. *

**FOR RENT**—Six-room house. 355 Furnace St Inquire 85 William St., or phone 36822. *

**FOR RENT**—Furnished, $50, 5 rooms and bath, garage. Call 2020 *

**FOR RENT**—Modern cottage, four rooms Inquire 620 Middle Ave.

**FOR RENT**—Flat, modern. Phone 39231. *

## APARTMENTS FOR RENT

**FOR RENT**—Suite Colonial Apts, first floor, South Side, and garage. Phone 8493. *

**FOR RENT**—5 rooms and bath upstairs; heat and light. 391 East Bridge St. Phone 7172 *

**FOR RENT**—Finest six-room apartment in Elyria, all improvements, heat included. Box A-372, Chronicle-Telegram *

**FOR RENT**—Nice 4 rooms and bath, front and back porch, steam heat, private basement with stationary tubs; just off Broad St. Inquire 130 Bridge St Phone 2610. *

## ROOMS FOR RENT

**FOR RENT**—4 unfurnished rooms Adults only. 902 West Ave. *

**FOR RENT**—Unfinished hall, Dyke block Inquire Joe Hallet Candy Kitchen, Cheapside. *

**FOR RENT**—Furnished room, also garage. 615 Middle. Phone 9352. *

**FOR RENT**—3 rooms and bath, garage Call 2231. *

**FOR RENT**—Furnished rooms. Gentlemen only. 313 East Ave. rear. *

## LIGHT HOUSEKEEPING ROOMS

**FOR RENT**—Two nicely furnished light housekeeping rooms near East Side factories. 239½ North Olive Phone 37332. *

**FOR RENT**—Three furnished rooms upstairs; bath, electricity, furnace. 228 5th St. Phone 9224 *

**FOR RENT**—Furnished rooms for light housekeeping, two blocks from square; best in city; no children Phone 8284 115 Chestnut St.*

**FOR RENT**—Two nicely furnished rooms for light housekeeping. Must be seen to be appreciated. Phone 7411. *

**FOR RENT**—Two furnished rooms for light housekeeping. 340 Third street. *

**FOR RENT**—Three rooms and bath, furnished for light housekeeping; Middle Ave., near Fourth St; $25. G. R. Allen & Son, Bank Bldg.

## REAL ESTATE FOR SALE

**HOUSE WANTED**—List your property with W. Kilroy. I have lots of buyers. 308 Broad. 2698. Open nights.

**FOR SALE**—8-room house, all modern conveniences; sleeping porch, double garage. Park Ave, near Boulevard. Telephone 38823.

4 acres, 7-room house, newly papered and painted, cement cellar, 20x30 barn, garage, 500-chicken house, newly painted; all kinds fruit, berries and grapes, rich garden soil, close to city, on electric line, paved road. See us at once. Price is right
47 ft. frontage, East Bridge St., close to Broad, modern 10-room house, fine garage site. Can be bought for less than $8000, on terms. Make us an offer.
9th St.—6 rooms, bath, furnace, electricity, brick fire-place, double oak floor, oil decorated, painted, large lot. This is a real buy.
$3200, South Side, close in, 6-rooms, bath, cement cellar, newly papered and painted, big square house, 40x100 lot; easy terms Don't let this get away from you.
Ground floor bungalow, 5 rooms, everything in, newly painted and papered, large lot, fine location. The price is right.
$2950, bungalow, 5-rooms, modern, new electricity, gas, bath, fine condition, large lot. Small downpayment takes it.
Eastern Heights, 6 rooms, bath, furnace, electricity, oak floors, newly papered, $500 down. Snap for quick buyer
Park Ave. Home, brick fire-place, double oak floors up and down, breakfast room, large living room, clothes chute, laundry tubs, large lot. A bargain for quick buyer. Easy terms
$3500, Lake Ave. corner, 6 rooms, new furnace, electricity, newly papered, neat and clean, large lot. $500 down You will have to think fast on this. Open nights
**308 Broad. 2698. WILLIAM KILROY**

**WANT TO SELL YOUR HOME?**—All of our time is devoted to selling Real Estate, nothing else. If you want action of the sudden kind, call Mr. Clonan, 2293.
**KNIGHT-NORRIS-GIBBS CO.**

**NORTH SIDE**—Eight rooms and bath, a very desirable home; oak floors and trim, brick fire-place, slate roof, good garden. The price is right. See Mr Clonan.
**KNIGHT-NORRIS-GIBBS CO.**
Phone 2293.

**IF YOU HAVE PROPERTY** to sell, call us. We have inquiries for property in all parts of the city.
**GILBERT BROS.,**
23 Redington Bldg., Elyria, O.
Call for Mr. Scoville, Phone 2455

**FOR SALE**—$3500, Ninth St., 8-room home; lot 36x165. Phone 8731. *

**LIST YOUR PROPERTY** that you have for sale or rent with Baus & Morgan, 214 Elyria Block, phone 2967. We have many inquiries; will give you honest and efficient service

**$500 Down, $35 month**—New 6-room house on the East side, furnace, bath, electricity, oak woodwork, large lot, $1200.
**R. A. OSBORNE,**
20 Century Bldg. Elyria

**FOR SALE**—Barn, suitable for a horse. 630 East Ave. *

**FOR SALE**—Lake Ave., 8-room bungalow, furnace, bath, electricity, in A-1 condition; lot is 100x240, some fruit, chicken house. Let us show you this place and then make an offer.
**GILBERT BROS.,**
23 Redington Bldg., Elyria, O
Call for Mr. Scoville,
Phone 2455. Open evenings

**FOR SALE**—Modern home, all conveniences, double lot, chicken-yard. 217 Rush St. Real Bargain for immediate sale. Phone 37942. *

**FOR SALE**—Three lots, No. 4, 5 and 6, Parmely Ave. Bargain for immediate sale. Phone 37942. *

**HOUSE BARGAINS.**
7 rooms, bath, good cellar and gas, good location .....$3100
7-room, bath, hot water heat, large lot, very good place, South Side ..... 3900
6 rooms, strictly modern, oak finish down, East Side .....4000
6-room semi-bungalow, strictly modern, Cleveland St. .....5800
Large lot on Gulf St., close to new school, at bargain.
**H. B. STOUGHTON,**
28 Redington Bldg. Phone 2179

**FOR SALE**—Near East Broad, 5-room bungalow, modern in every way; garage, large lot. $500 down and balance like rent.
**GILBERT BROS.,**
23 Redington Bld., Elyria, O
Call for Mr. Scoville.
Phone 2455. Open evenings

**FOR SALE** — A modern suburban home close to Elyria, near car line. Good terms See
**R. A. OSBORNE.** *

**WANTED**—First mortgage, 7% loan, $5000 and $1200. Call 2095.

**South Side**—6 rooms, garage, one acre lot, lots of fruit, $2800; terms.
**Lake Ave.**—six rooms, furnace, electric lights, large lot, $3500, $500 down
**West Side**—Six rooms, electric lights, lot 65x165, lots of fruit, large barn, $3500, terms.
**East Side**—6 rooms, modern, newly papered and decorated, $3500. $800 down, balance as rent.
**SEE JOHN H. PALOS,**
315 Masonic Temple. Phone 2793

**FOR SALE**—Bungalow, six rooms, modern, garage, easy terms. Call 6772. *

**SUBURBAN HOME BARGAIN**
150 ft. frontage by about 300 ft deep (16 acres) on main improved road and electric line, exceptionally well built house of 6 and bath; furnace; electricity; 40 thriving fruit trees; red raspberries, strawberries and currants; asparagus bed; only $8500. If you want better than an ordinary lot, you get full value here See G. R. Allen & Son, 802 Bank Bldg.

**FOR SALE**—Four good building lots on Lake Ave; also ten 1-2 acre lots just off the avenue at Stop 6 1-2. Inquire of John Hecock. *

**FOR SALE**—Double house, 5 rooms and bath, each suite; large lot, garage, $5000.
**GEORGE, CROSSE & WHITNEY.**
Telephone 2686. 303 Bank Building

**ATTRACTIVE PROPOSITIONS**
**West Ave.**—near 8th; 8 and bath; fur.; elec.; garage; $6500.
**East Ave.**—close down; 8 and bath; exceptionally built; thoroughly modern; double garage; $9000.
**South End**—a thoroughly modern home that must be seen to be appreciated; 6 and bath; double garage; $7200.
**East Side**—near Park Ave., a well built and modernly equipped home of 7 and bath, on a splendid lot; $6200
**East Side Brick** of 6 and bath; fur.; elec.; good lot; $4200.
**Blaine St.**—7 and bath; modern equipment; good lot; $6500.
**East Side**—close in near Princeton; 5 and bath; garage; $5200.
You might as well take hold now; you're not likely to buy cheaper. If you are going to build, see us for a choice lot; we have some of the best. Our long experience and reliability insure satisfactory handling of our Real Estate transactions
**G. R. ALLEN & SON,**
802 Bank Bldg.
Elyria's Reliable Realtors since 1902

## FARMS FOR SALE

**75 Acres**, close to Elyria, on paved road, 9-room house, large tile barn, silo, large apple orchard, 10 cows, 3 horses, and all kinds of machinery; bargain. Will trade for city property.
**33 Acres**, 5 miles from Elyria, on paved road, fair buildings; bargain at $3000.
**SEE JOHN H. PALOS,**
315 Masonic Temple. Phone 2793

**FOR SALE**—45 acres, good soil, 6-room house, good barn, stock, tools and crops included, $4600.
**GEORGE, CROSSE & WHITNEY,**
Telephone 2686. 303 Bank Building

## LOTS FOR SALE

**FOR SALE**—Lot on East Side, reasonable. Phone 35452. *

**A WISE INVESTMENT**—A lot along the lake. Phone 38263. *

**FOR SALE**—To keep cool buy a lot in Van De Boe-Hager allotment on the lake east of Lorain. Local representative. Phone 38263. *

## WILL TRADE

**WANT TO TRADE** my 6-room house with all conveniences and garage, on East Side, for six or seven-room house on the South Side. Have cash for balance. Address Box A-371, Chronicle-Telegram. *

## FOR RENT—GARAGES

**FOR RENT**—Garage. 325 West 7th.

## MISCELLANEOUS FOR SALE

**FOR SALE**—1-4 horse-power electric motor, $15, (A Dandy). Will run grinder, pump or washing machine. The Elyria Belting & Machinery Co.

**HEMSTITCHING AND PICOTING**—Attachments; fits any sewing machine, easily adjusted, price $2 Personal check 10c extra. Marsh Brothers, Wilmington, Ohio. *

**FOR SALE**—Steel, flat, round or structural Ask for prices. We cut to any length, and deliver. The Elyria Belting & Machinery Co.

**FOR SALE**—Desks, roll top and flat top; also tables and swivel chairs, $10 up The Elyria Belting & Machinery Co.

**FOR SALE**—Brooks' paint, made with pure lead and oil, $2.85 per gallon. We deliver. Gloss varnish $2.50 per gallon Call 2862 The Elyria Belting & Machinery Co.

**FOR SALE**—Baby buggy, good condition, reasonable. Phone 36682. *

**FOR SALE**—Autobestos brake lining 20% off list. Superior oil proof rings, 40 cents. $1 claw hammers, 45 cents.
**A. & A. AUTO SUPPLY,**
584 Broad St.

**FOR SALE**—One horse, 1200 pounds Will drive single or double. 103 Bath St. *

**SELLING OUT!**—Everything must go this week regardless of cost or values No reasonable offers refused Vital Sales, 47 East Ave. *

**FOR SALE**—$150 Lawson phonograph, nearly new, cheap. 37001.*

**FOR SALE**—Girl's bicycle in good condition. Phone 2533 *

**FOR SALE**—Two Holstein cows, John Tisza, West 16th St. *

**FOR SALE**—Strawberry plants. Dr. Burrel, (early); Wm. Belt-Gibson, (med); Aroma, (late), 60c per 100, $5 per 1000. Clarence J Smith, Gulf Rd., R. F. D 3, Elyria, O. *

**FOR SALE**—1922 Apex cleaner and washer, two Hoovers, one Eclipse, two Premiers, one Standard and one Ohio Machines for rent. 35361. *

**FOR SALE**—Machine hand knitter. 208 Second St *

**WANTED TO BUY**—Girl's used bicycle frames Phone 2509. *

**REMINGTON TYPEWRITER**
Factory Rebuilt, as good as new and fully guaranteed.
**$50.00**
The advertiser of this machine will be in your city latter part of week and if interested notify this office
**Box A-373,**
**Chronicle-Telegram.**

**FOR SALE**—S. C White Leghorn baby chicks Phone 35982. *

**FOR SALE**—Baby buggy, good condition, reasonable. Phone 35644. *

**FOR SALE**—Two brass bird cages Phone 35073. *

**FOR SALE** — Folding sulky, good condition. Phone 9223. *

**FOR SALE**—Two-ton Kissel truck, good condition. Address Spencer Motor Repair, Spencer, O. *

## MISCELLANEOUS WANTS

**ANNOUNCING OPENING** of dressmaking school. Phone 41073 for information. *

**CUSTOM PLOWING** done by Sam Mayfield, Elyria, O. Case road. *

**WANTED**—Washing and ironing to be done at home. Phone 38023. *

**WANTED**—Washing to do by experienced laundress. Curtains a specialty. Phone 36443. *

**WANTED**—To do at home all kinds of laundry. 272 Marsailles. *

**STOP IN**—Have your shoes shined or repaired, your hats cleaned and reblocked. First-class work at prewar prices. Star Shoe Shop, 109 Court St., formerly The American.

**WANTED**—To do wall paper cleaning. Phone 7364. *

**MAN WITH SMALL CAPITAL** can make from $23 to $30 per day Call 9:30 a. m. to 9:30 p. m F. C. Malone, rear 1228 1-2 West 7th St. Lorain, Ohio. *

**WANTED TO RENT** — Small farm near Elyria Call 38124. *

**WANTED TO BORROW**—$2000 on first mortgage. City property, modern home. Box A-374, Chronicle-Telegram. *

**WANTED**—Five or six room modern house by 2 elderly people. No children. Box A-375. Chronicle-Telegram. *

## AUTOS AND ACCESSORIES

**FOR SALE**—Five-passenger Grant-Six, closed top, good paint and tires, motor in splendid running condition. Phone 36723. *

## LEGAL NOTICES

**NOTICE OF STOCKHOLDERS' MEETING.**
A meeting of the stockholders of The Andwur Hotel Company will be held at the Directors' room of The Elyria Savings & Trust Company, Elyria, Ohio, on Thursday, April 27, 1922, at 8 o'clock A. M. for the purpose of considering the sale of its entire property and assets and the surrender of its charter.
Elyria, Ohio, April 4, 1922.
A. J ROBINSON, Secretary.
4-5-12-19-26

**LEGAL NOTICE IN DIVORCE.**
**Case No. 18914**
Jennie Mays, Defendant, whose place of residence is to the Plaintiff now unknown, will take notice that on the 28th day of March, A. D. 1922, the undersigned Plaintiff filed his petition in the Court of Common Pleas, Lorain County, Ohio, being Case Number 18914, praying a divorce from said Defendant on the grounds of wilful absence and gross neglect of duty, and asking also for equitable relief. Said case will be for hearing on and after the 10th day of May, A. D. 1922.
JAMES MAYS, Plaintiff.
ANTHONY NIEDING, Attorney.
3-29, 4-5-12-19-26, 5-3

**SHERIFF'S SALE OF REAL ESTATE.**
Harry German, Plaintiff,
vs.
Joseph Sziresak, et al, Defendants.
Court of Common Pleas, Lorain County, Ohio. Case No. 18781.
In pursuance of an Order of Sale from said Court to me directed in the above entitled action, I will expose to sale at public auction at the north door of the Court House in Elyria, Lorain County, Ohio, on Saturday the 20th day of May, 1922, at 10 o'clock, A. M., the following described real estate, situated in the County of Lorain and State of Ohio, and in the Township of Columbia, to-wit:
Situated in the Township of Columbia (T. 5N., R 15 W.), County of Lorain and State of Ohio, and known as being part of Original Lot No. 30 in said Township, and bounded and described as follows:
Beginning at the northeast corner of said Lot No. 30 at a stone in the center of the highway; thence south 89 degrees west 99 rods 2 links to a stake and stone; thence south one-half degree east 78 rods 15 links to a stone in the center of the highway; thence north one-third degree west 78 rods 15 links along the center of the highway to the place of beginning, containing within said bonds 48 3-4 acres of land, be the same more or less, but subject to all legal highways
Said Premises Appraised at Twenty-four Hundred Dollars ($2400.00)
Terms of Sale: Cash on day of sale.
N. D. BACKUS,
Sheriff Lorain County, Ohio.
THOMAS GIBBONS, Attorney.
4-19-26, 5-3-10-17

**BANKRUPTCY NOTICE.**
**First Meeting of Creditors.**
In the Matter of
Chas. S Baron, Jr., Bankrupt.
In Bankruptcy. No. 8313.
To the Creditors of the above named Bankrupt, of Elyria, in the County of Lorain, and district aforesaid.
Notice is hereby given that on April 24, 1922, the above named Bankrupt was duly adjudicated bankrupt; and that the first meeting of his creditors will be held at the office of the undersigned Referee in Elyria, Ohio, on May 5, 1922, at 10 o'clock in the forenoon, at which time the said creditors may attend, prove their claims, appoint a trustee, examine the Bankrupt, and transact such other business as may properly come before said meeting.
THOMAS A. CONWAY,
Referee in Bankruptcy.
Elyria, Ohio, April 25, 1922.
4-26-1t

## PITTSFIELD

By Mrs. M. A. Campbell

PITTSFIELD, April 26.—Henry Metcalf has late news from his brother, Charles A. Metcalf, of Elyria, is that he is improving slowly from a stroke of paralysis.

Mr. and Mrs. Elwin Whitcomb spent Sunday with their brother, Sumner Whitcomb in Ridgeville.

Mr. and Mrs. Teddy Studier and children, of Cleveland, spent Saturday and Sunday at the Mrs. Elbert Glynn home.

A. O. West is able to walk out again, after months of confinement to the house from illness.

Ray Brasee and wife and children Rachel and Charles and mother, Mrs. Mary Brasee, motored Sunday afternoon to the cemetery at South Amherst to visit the burial place of his father, Charles Brasee. They also called at the Lodi Gibson home.

Mrs. Wise, of Wellington, returned home Saturday after spending a week at the Mrs. Elbert Glynn home, caring for Eva Glynn, who suffered from an attack of bronchial- pneumonia but is now improving nicely.

Frank Clark and Carl Wheeler were in Amherst calling on friends on Sunday.

Mr. and Mrs. R. Peard came home Wednesday night, after spending the winter in St. Cloud and St. Petersburg, Florida.

A company of fifty young people of Pittsfield attended a party held at the F. C. Williams home, just over the line in Wellington on the Center road north and south. After games and admiring the costumes of many of the guests, who had forgotten that they were grown-ups and had donned the garb of their child-hood, which made them think they were children and they acted accordingly. All were served to delicious refreshments. A fine time is reported.

Mrs. A. J. Pitts spent several days of last week at the home of her sister, Mrs. Alf Paige in Oberlin.

Frank Rowell of Wellington, was calling on his old neighbors on Friday.

Miss Nora Jones, of Oberlin, is staying an indefinite time at the home of her cousin, Clarence Jordan.

Mr. and Mrs. Reed Ives entertained on Sunday the Mrs. Lena Carter family, they were Mrs. Lena Carter and Reed Carter of Elyria, and Mr. and Mrs. Ray Carter and sons. The dinner given in honor of Reed Carter who intends to go this week as a sailor on the lakes.

Mr. and Mrs. Hutchinson and family, of Oberlin, spent Sunday at the Harry Meek's home.

Claud Mohrman went to Ashland on Saturday and brought a new Fordson tractor to the Baumgartner Brothers in Wellington, who needed more for their trade.

R. E. Campbell was entertained from Friday until Sunday evening by his class-mate, L. E. Hayes, superintendent of schools at Dover.

Mrs. Clarence Jordan is sick with a bad cold.

Mr. and Mrs. Roy Widowson and son, Mr. and Mrs. Frank Betts and family and Mrs. Fanny Wilson spent Sunday afternoon at Mrs. Jane Bett's home in Wellington.

The Pittsfield Farm Woman's club was entertained on Friday at the home of Mrs. Will Preston in Wellington. Eighteen ladies from Pittsfield attended. A picnic dinner was served and all pronounced Mrs. Preston a first class hostess. The club will again meet with Mrs. Charles Mills, May 5th. All are invited.

Mr. and Mrs. Albert Mohrman were called to Elyria Wednesday afternoon to be near their son Leo Mohrman, when an operation was performed that afternoon at Memorial hospital for appendicitis. Mrs. Mohrman remained in Elyria until Friday night. She reports Leo as doing well as can be expected.

Irvine Perkins and Christ Shaffer spent Tuesday in Elyria.

B. F. Behner's house caught fire Wednesday morning from a defective chimney, but the fire was extinguished before much damage was done.

Mrs. Ada Sherburne, Mrs. Cora Avery, Mrs. Walter West, of Wellington and Mr. Stevens motored in the Avery car to Cleveland on Wednesday and spent the day.

Mrs. Ellen West, Mrs. Mary Brasee, Mrs. F. C. Brand and Mrs. F. C. West were in Oberlin Monday at 4 p. m. to hear the lecture on Turkey, given by our former Congregational church pastor, Rev. A. C. Ryan.

Miss Susie Davis had a severe attack of neuralgia last week but is better now.

Richard E. Peard has a severe cold on his lungs.

Mrs. Mary Brandt does not improve as her friends hoped she might. She is confined to her bed.

Perry Brand has the mumps.

Mrs. Sylvia Glynn's condition does not improve. She is seriously ill.

The many friends of our former resident, Dean Walter J. Gifford, will be interested to hear that he received first award for a syllabus for a course in psychology was made to him by the National Association of Presidents of Teachers' Colleges. Mr. Gifford is dean of the Harrisburg State Normal School of Virginia. This competition was open to teachers of psychology in normal schools and teachers' colleges throughout the United States and the award to one of the Pittsfield sons is another source of pride to the community.

Mr. and Mrs. Marrold Pitts and Mrs. H. S. Riggs spent Sunday afternoon at the W. R. Wyant home in Wellington.

Mr. and Mrs. F. C. Brandt were in Lorain Friday calling on their aunt, Mrs. Frank Coleman, who is confined to her home with illness.

Mr. and Mrs. Dwight Wilson, of Elyria, were supper guests Sunday evening of their sister and husband, Mr. and Mrs. Herbert Whitney.

Grace Mohrman, of Elyria, is spending the week with her grandparents, Mr. and Mrs. Albert Mohrman.

A few farmers have each a few acres of oats in.

Stanley Pitts and Charles Cameron are in the minstrel show to be given by the Loyal Legion of Wellington on Tuesday evening.

Mr. and Mrs. Fred Pitts and Mr. and Mrs. Harry Riggs spent Saturday evening in Elyria.

Mrs. Sylvia Glynn died Tuesday morning, April 25th.

The sound of cigarette ash falling on a carpet is like rocks falling, while grass seeds burst from their pods with a noise like a report of a gun, when heard through a wonderful new apparatus called the radiophone.

Leather coins were used in northern Europe in the seventeenth century.

## MY MARRIAGE PROBLEMS

Adele Garrison's New Phase of

## Revelations of a Wife

Copyright, 1922, by Newspaper Feature Service, Inc.

### The Admission Madge Was Forced to Make to Herself.

My mother-in-law's sudden onslaught of words bewildered me. I have become so used to her caustic comments upon everything surrounding her that in these later years I have developed against them a mental barrier whose polished surface lets them slip off into oblivion almost unheeded.

But there was something about her present attack which evidently found a crevice in the polished hard barrier, for when she had finished I found myself dazed, hurt, quivering with anger at her injustice.

That she should have twisted my housewifely efforts to have as pleasant a luncheon as possible for young Tom Chester, to whom we owed so much, into a flirtatious desire to attract his admiration—I bit my lips to the bleeding point in the effort to keep back the stormy words rising to them.

She was my husband's mother, an old woman, infirm, especially weak on account of her injured arm. I kept telling myself these things to help keep down the rising tide of anger threatening to overflow into speech, angry, unforgetable, which should undo all that my forbearance of years had accomplished in good feeling between us.

**Madge's Reply.**

Speech of some sort she evidently expected, however, for she paused at the end of her little tirade, and looked toward me expectantly. I struggled with my temper, and finally found words.

"I don't think you realize how unjust you are, Mother," I said, slowly, trying to keep the quaver out of my voice. "You surely remember how much young Mr. Chester did for us in that awful time when Junior was kidnapped. I think you, yourself, would have ordered as nice a luncheon as possible, and as for the flowers, we always have them on the table, and I generally change my gown for guests—"

My mother-in-law had been looking me up and down with her lorgnette while I talked. She had risen when I began, and her indignation had straightened her somewhat bent figure, so that she loomed tall and forbidding to my excited imagination. My voice faltered—ran down. Her age and infirmity forbade my answering her as she deserved, and any other answer was futile.

**The Grain of Truth.**

"You may fool yourself, Margaret, but you can't fool me, nor anybody else with eyes in their head for that matter. Flowers are one thing, and fussing as if you were preparing a decoration for a wedding or a funeral is something else again. And I haven't lost all my memory or my eyesight yet. I remember hearing that young snip tell you blue was his favorite color last spring, so you needn't try to put anything over on me about dressing yourself up in that blue linen gown. It's most unsuitable, anyway, so late in the fall."

She moved majestically toward the door, and I, more crushed than she knew, hoped she had finished. But she had still another arrow in her quiver, which she waited until her hand was on the latch to send out.

"I've always heard," she said loftily, "that when a woman gets just about your age you want to look out for foolish symptoms. To do you justice, I've thought you were going along very sensibly, but I guess you're like all the rest—let some boy almost young enough to be your own son come along and make a few eyes, and tell you what color becomes you, and you lose your head."

She was strategic enough to get out of the room with this little speech, leaving me no opportunity of reply even had I wished to answer her.

But I was past speech. Choking with rage, sobs tearing at my throat, I sat silent, still, battling with the impulse to shriek aloud my wrath at this unjust indictment.

Queerly enough, the whitest heat of my anger was directed against my own soul. For cruel, unjust as was my mother-in-law's attack, there yet had been the tiny grain of truth in it which always gives the most virulent sting to any criticism.

The luncheon, the flowers—my conscience acquitted me there. I would have taken the same pains for any guest whom I wished to honor.

But I could not disguise from my own soul that I had remembered young Mr. Chester's carelessly-spoken preference for blue when I had donned the gown, that I had put away from me the thought of the gown being a trifle unseasonable, and that—consciously or sub-consciously—my vanity had fed upon the look of admiration which leaped up in the boy's eyes when he saw me.

## THE STORY of an UNLOVED WIFE

AS TOLD TO GRACE PHELPS

### THE FIRST MOMENTS ALONE.

"Don't be an idiot, Ted," Alec growled.

I was not at all displeased. In fact I was glad he had kissed me. Here was someone near my own age at least, someone who was lighthearted and gay, where my husband—how strange that cord sounded then—was middle aged and serious. I returned Ted's kiss with a warmth I had not given Alec.

Ted laughed and patted my shoulder.

"We're going to be good pals, I can see that," he said. I looked at Alec a little fearfully, thinking he might be angry at his friend's audacity but he had turned away and was showing the minister to the door. He pressed a bill into Susie's hand and sent her away smiling and then turned back to us.

"Mrs. Graham is not exactly in the mood for gaiety," he said quietly, "but I think it will do her good to have a young person to talk to, as well as an old codger like me. Will you join us for dinner here in the hotel?"

Ted's face had sobered when Alec began to speak but now it lit up again with a boyish smile.

"If Mrs. Graham would like to have me," he said.

I stammered acquiescence, glad to have him stay. All the while my new name kept sounding in my ears: "Mrs. Graham! Mrs. Graham!" How perfectly absurd to call me "Mrs. Graham." I was Doris Langdon just as I had always been!

Ted—he had told me to call him that immediately—rushed out to see about flowers, tactfully leaving Alec and me alone for a few minutes. A feeling of shyness came over me when the door closed behind him. Alec came over to the couch where I was and sat down beside me, taking my hand. His face was very grave, almost solemn.

"My dear," he said, "I hope you will never regret what you have done today. You are very young to have taken such a step and perhaps I was wrong in suggesting it to you. I want you to understand that I shall never take advantage of it. And if, at any time, the bonds seem irksome to you, I shall arrange for you to have your freedom, but for a year or two, until you are old enough to know what you want to do most—whether it is to have a career, or to marry someone else," he paused a moment here and then went on: "this seemed to me to be the best course to take. As my wife I can give you the care and protection I could not give you as a ward. For if you are too young to be married, you are too pretty not to be the cause of scandal if you came to live under my roof otherwise."

So this was the reason he asked me to marry him—to save himself from scandal! I was hurt and mortified. Alec was not looking at me or he would have seen my dismay and wounded vanity.

"In the meantime," he continued more cheerfully," I shall do my best to make you happy. Suppose we go down to the dining room to join Ted. He will be back by now, I think."

(To be continued.)

## POLLY AND HER PALS--By CLIFF STERRETT

# THE CHRONICLE-TELEGRAM

Offices, 331 Second Street, Elyria, Ohio.
Published by The Lorain County Printing and Publishing Company

J. F. BURKE, Editor
A. C. HUDNUTT, Manager

Published every evening, except Sunday. Entered as second-class matter at Elyria Postoffice, Act of 1879.

Daily—Two cents per copy. By carrier in City 12 cents per week, $6.00 per year in advance. By mail Daily outside of Elyria, within Lorain and adjoining counties, $3.00 per year; within the State of Ohio, $4.00; elsewhere $5.00.

Members of The International News Service, Audit Bureau of Circulation; Bureau of Advertising of the American Newspaper Publishers Association.

New York Offices, A. E. Clayden, Representative, 347 Fifth Ave.; Chicago Office, John W. Hunter, Representative, 419 Marquette Bldg.

PHONES

| | | | |
|---|---|---|---|
| Circulation | 2316 | Advertising | 2317 |
| News | 2318 | Society | 2319 |


WEDNESDAY, APRIL 26, 1922

## A TEMPEST IN A TEAPOT

There has been considerable row raised over the famous mis-quotation of the President by Tumulty at the Jefferson Day banquet. It will be recalled that Mr. Wilson, in his wrath, repudiated the message and impliedly the messenger.

Let us note the message. This is the boiled down statement of a conversation, according to Tumulty, which he had with the President, and which he was permitted to state to the banqueters. Now note it:—"Say to the democrats of New York that I am ready to support any man who stands for the salvation of America; and the salvation of America is justice to all classes."

Now for a perfectly meaningless, insipid, worthless statement, we believe this one would take the prize among any messages which we ever saw quoted from a prominent man. There is nothing new or startling about it. It could be interpreted in any way one chooses, and you can make it mean anything that you happen to have in mind.

Some have suggested that this message was contradictory to the idea of "supreme sacrifice" that Mr. Wilson has insisted America should make, from time to time. But whether it is simply meaningless or actually contradictory, there is nothing in it which should stir the temper of a man who has often written meaningless and contradictory things.

This is not as contradictory, as a matter of fact, as the declaration contained in the letter which President Wilson wrote the other day against Senator Reed of Missouri. Mr. Wilson said that when Senator Reed declared that he had ever thanked him or spoken favorably by letter to him of anything he had assisted the President in doing, or in any public work, he was telling an untruth. But Mr. Reed has since reproduced and published the letter.

If one is going to enter into that kind of a controversy, he should have a good memory. Mr. Wilson seems to have forgotten.

In the meantime Tumulty can take his place with the list of the victims of ingratitude, among whom are Harvey, Nugent, McComb and Watterson.

## THE FLAPPER AND THE FLIPPER

A preacher in Chicago Sunday preached on the flapper and the flipper. He said that the flipper is responsible for the flapper, and then he said "The thing that astonishes me is to understand how the flapper is so easily entrapped by the flipper. The flapper will take three weeks to pick out the kind of a hat or dress she wants to wear, but it doesn't take three hours for her to fall into the hands of a man who calls her 'Girlie.'"

The Reverend Doctor doesn't understand. The flapper is spending her three weeks looking around seeing if she can find any other woman in the city wearing the same kind of a hat or dress. She knows when she gets the flipper that at least there is no one else who has one just like him.

## LET PUNISHMENT FIT CRIME

The Chicago Tribune has made a startling compilation of murders and resulting punishment.

In 1919 there were one hundred and fifty-four 1st. degree murders. Of that number there were ten suicides, three hangings, and twenty-seven sentences to the penitentiary, leaving one hundred fourteen murderers unaccounted for. Statistics as to the situation in other communities are not at hand, but they probably differ little from Chicago.

Crime will continue just so long as the penalties provided by law are not assessed against the criminal. It is up to the people themselves, through their courts, to put down the crime wave.

## GOOD SECURITY

Alien Property Custodian Miller has submitted an elaborate report to the Senate on $350,000,000 of German property in his possession.

There is not going to be any undue haste on the part of the administration in returning those seizures. Americans have claims against the German government totaling $415,000,000, including those where cash was seized by Germany and restitution is now offered on the basis of depreciated exchange, about a third of a cent to the mark, whereas the mark is normally worth twenty-four cents. Mr. Miller states that if all German property were returned today, most of it would be taken by the German government in the shape of taxes.

## *It Hasn't Wrecked Anything Yet, But It's Still Smoking—Maybe It's A Dud*

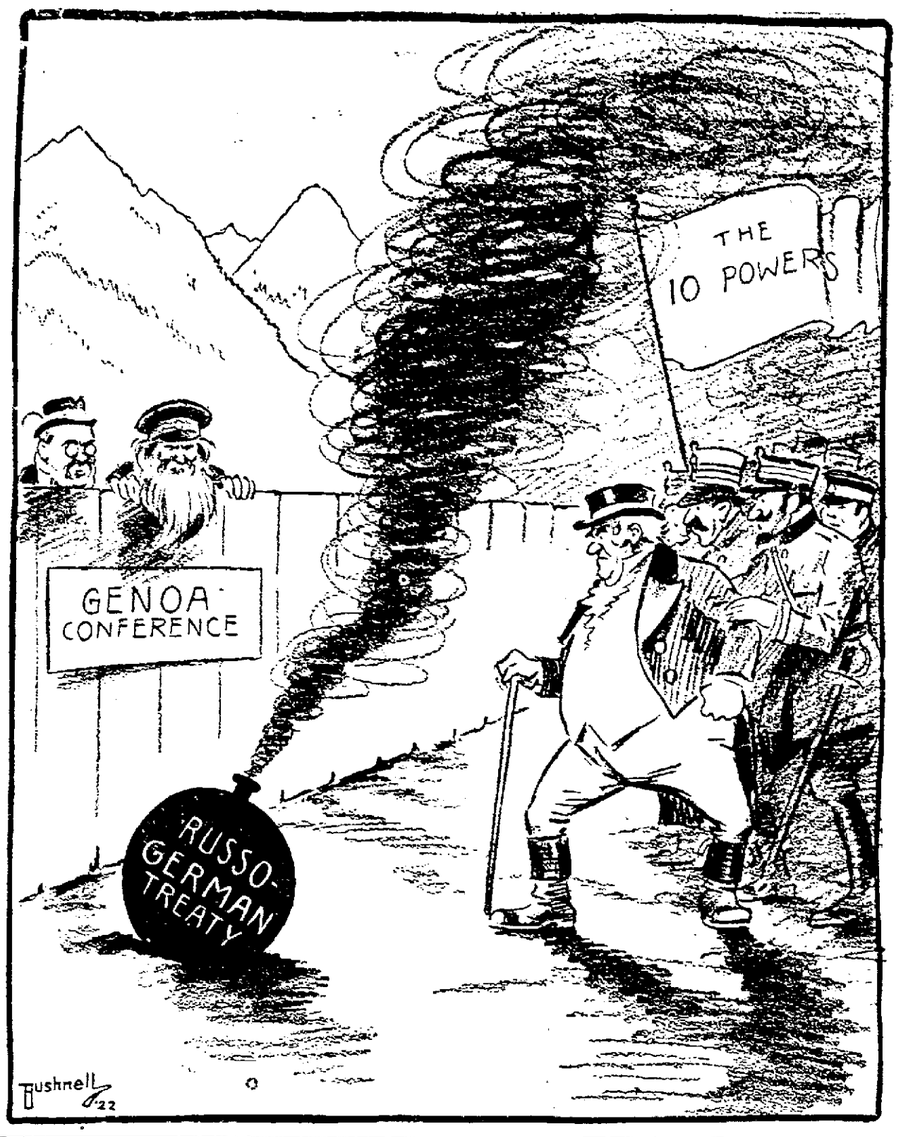


## YESTERDAYS IN OHIO

1826—Corner stone laid for the first building of Western Reserve college.

1847—Otterbein University was founded.

1872—Deication of the new Odd Fellows, temple in Cincinnati.

1894—A bill favoring local option was defeated in the legislature.

1903—Luther M. Strong, former representative in congress, died at Kenton. Born near Tiffin, June 23, 1838.

**ONE YEAR AGO TODAY.**

Destructive tornado in Arkansas and Mississippi.

United States communicated Germany's reparation offer to the Allies.

**TODAY'S BIRTHDAYS.**

Sir Joseph Ward, New Zealand statesman and former premier, born 65 years ago today.

Henry Morgenthau, former United States embassador to Turkey, born in Germany in Germany, 66 years ago today.

Harry C. Gahn, representative in congress of the Twenty-first Ohio district, born at Elmore, O., 42 years ago today.

John J. Barry, former major league baseball player, now coach at Holy Cross college, born at Meriden, Conn., 35 years ago today.

Ray D. Caldwell, former major league baseball pitcher, born at Corydon, Pa., 34 years ago today.

## TO-DAY

Confederate Memorial Day in Florida, Georgia, Alabama and Mississippi.

Centenary of the birth of Frederick Law Olmsted, one of the greatest American landscape architects.

Seventy-fifth anniversary of the founding of Otterbein University, at Westerville, O.

The largest Lutheran synod in the world, that of Missouri now known as the Synodical Conference, celebrates its diamond jubilee today.

Commencement day at University of Missouri today will see the graduation of the largest class in the history of that institution.

How to increase the earnings of both capital and labor will occupy the main thought of the spring convention of the Society of Industrial Engineers, which begins its sessions in Detroit today.

**Conventions Opening Today.**

Atlantic City, N. J.—American Urological Association.

Detroit—Society of Industrial Engineers.

Indianapolis — Indiana Retail Coal Merchants' Association.

Philadelphia—Pennsylvania Gas Association.

Philadelphia—New Jersey State Gas Association.

Springfield, Ill.—Illinois Grand Council Royal Arcanum.

Goldsboro, N. C.—North Carolina Drainage Association.

Roanoke, Va.—Credit Men of Virginia and Maryland.

Bellows Falls, Vt. — Vermont Conference of the M. E. church.

## ABE MARTIN

Squire Marsh Swallow's nephew has left his wife 'cause she refused t' get him a p'litical job. Th' best thing about a speech by radio is that we don't have t' be a doctor' to get up and leave.

## *KOMICAL TELEGRAMS*

By JIM ARMITAGE, Himself

Went down to see them unload the fish car this morning and Kellogg Day was telling about a friend of his weighing the new baby on the scales he uses on fishing trips—and the baby weighed forty-six pounds.

Ted Kennedy went to the ballgame with a friend, said friend was a new arrival from England. Everything went well till the seventh inning, then as usual everyone stood up. This went over all right with our "English cousin," but when all were seated again he asked Kennedy, "Why didn't they play the national anthem?"

If there's anything to the "April showers bring May flowers" she sure ought to be a rosy old summer."

The weather we've been having lately reminds one of an erring husband. You've got to put up with him, for he may improve.

And a lot of the boys will soon be making blossom wine, and won't the dandelions get an awful going over?

They tell me that "Burke" plans to tour Europe, leaving some time in June. He's been visiting in Oberlin so much that he just naturally wants to see the rest of "The Holy Land."

Out at the annual dinner of the City Bowling league they were electing a secretary-treasurer. They were very careful as to who was to handle their funds. Finally they elected Walter Tite—It was generally conceded that a man with a name like that, just naturally had to be economical.

I went to an inter-city meeting of the Kiwanis club not long ago, and they sure can make a lot of noise.—My one regret is that I couldn't have belonged to an outfit like that before the Eighteenth Amendment.

West Side Chamber of Industry report that their membership drive is all they expected. All the new members are requested to meet in front of Koplin's Thursday night and Jack Ambrose will drive them to the meeting place in his Ford.

From what observation has taught me about "The West Side" they'll have a hard time electing a Vice President.

They're going to have a newspaper n' everything.—Bill Rivett's going to be sporting editor and Shine Hubbell's going to handle the Church news.

Anyone desiring information about said West side can secure same at any of the barber shops.

But "More power to 'em," everybody likes a booster, and if they don't blow their horn, it'll get rusty. Wait till we get the Tin Plate mill—We'll learn 'em. Eh Jack?

## 30 YEARS AGO

THE WEEKLY REPUBLICAN gives a fine description of the new Sharp block, stating that it is one of the finest buildings in the city. Especial attention is given to the barber shop and the silver dollars from all nations embedded in the floor.

HIRAM NICHOLS WHILE GOing out the back door of Lord & Sudro's cigar store fell off a plank into a deep ditch and was made unconsicious. He laid there some time and was finally rescued by men from the store who heard his cries for help.

F. O. WILLIAMS, THE LAST of the Honduras party arrived home, and was optimistic of the future of that country.

HOME TALENT PRODUCED "Poses Plastique," at the opera house. Those who took part were Lizzie Boyden, Lary Gardner, Jean Miller, Agnes Johnson, Mayme Miller, Mary Irene Williams, Anna Monroe and Anna M. Stevens.

A DESTRUCTIVE FIRE SWEPT the plant of the Topliff & Ely Co. near the depot, causing a loss of $25,000. The water pressure was poor and the fire department was severely handicapped from that cause.


**Breathe in Health**

That cough or cold in the head can be ended easily by Hyomei. No stomach dosing. Breathe it through the nose and mouth. Money back if it fails.—C. W. Phillips.—Advt

**Eugene F. Burge**
AUCTIONEER
EXPERT IN PEDIGREES
Office Phone 2165
307 Masonic Temple
Res. Phone 35023
439 Kenyon Ave.

**No Need to Gamble When You Buy A Used Car**

The sale of used cars is a part of our business. Our own reputation goes with every used car we sell. We try to give the used car buyer such satisfaction as will bring him back to us. And so our constant effort is to take all chance out of the buying of a used car. You know what you are getting when you buy it here.

**Andress & Smith**
Phone 2855 631 Broad St.


## BULLETINS

WASHINGTON, April 26.—The trial of Lieutenant Colonel Duncan K. Major former chief of staff of the 26th division and now aide to General Pershing, on charges of being "incompetent and unfit to command troops" opened today before the senate military affairs committee.

WASHINGTON, April 26.—Federal regulation of all radio communication as approved by Secretary of Commerce Hoover is provided in a bill being framed by Representative White, republican of Maine, for introduction in the house next week, it was announced today. The legislation has been in the making for nearly two years.


**Do You Get Up Nights On Account of Bladder?**

This Symptom Tells You Something Is Wrong. A Dayton Man's Experience.

Mr John Lumpkins, 7 Carrie St., Dayton, Ohio, says in his own home paper, the Dayton Herald: "For two years I had to get up fifteen to twenty times each night. The scalding and pain was awful. After taking a few doses of Lithiated Buchu, the gravel came, until at least twenty-five pieces have passed. Some were as large as a bean. I am glad to have this way of telling my fellow sufferers about this great new rededy."

Lithiated Buchu acts on the kidneys and bladder like Epsom Salts on the bowels. It cleans them out and helps to relieve the bladder of abnormal deposits. The tablets cost 2c each. This price makes it possible to place in the formula several expensive drugs, which are useful for relief. The formula is on the package. It is likely you have never taken anything similar. Try a few doses for backache, scalding, scanty or high colored urine and frequent desire at night.

Be sure to get the Keller formula Lithiated Buchu at H. A. Crandall's and drug stores everywhere, or write The Keller Laboratory, Mechanicsburg, Ohio.—Advt.

**BUILD WITH BRICK**

And Save Money
We will show you how

**The Spaulding Coal & Supply Co.**

Office 318 Broad
Yard, Malcolm Court


Try a Chronicle-Telegram Want Ad.


WATCH FOR WEEKLY SPECIALS
SPECIAL THIS WEEK
$1.50 MEN'S SUITS $1.50
Cleaned and Pressed
THE UNIVERSAL COMPANY
Cleaners & Dyers
Phones 2253-2254 121 East Ave.


## Model Filling Station is Open For Business

The artistic filling station which has been erected at the corner of East Avenue and Grace Court, by the Canfield Oil Company, was opened to the public and a steady stream of customers is being catered to by the attendants.

The new filling station has been erected at considerable expense in order that it might be in keeping with the surrounding buildings and it is quite an improvement to the neighborhood in which it is located.

The two way drive affords ample room for machines during the rush hours and tourists entering or leaving the city will not be delayed on their journey, while replenishing their supply of gasoline or oil, and local patrons will find it a convenient place to stop to and from their business places.

In addition to the numerous lights installed on the new filling station, uprights bearing cluster lights have been erected at the entrances to the drives in order to afford drivers a well illuminated course leading to the two pumps located in front of the brick building.

The Canfield Oil Company is to be complimented on the manner in which it conducts its business in this city as well as providing model filling stations in various sections of the 100 Per Cent City.


**The Newest Goodrich Tire**

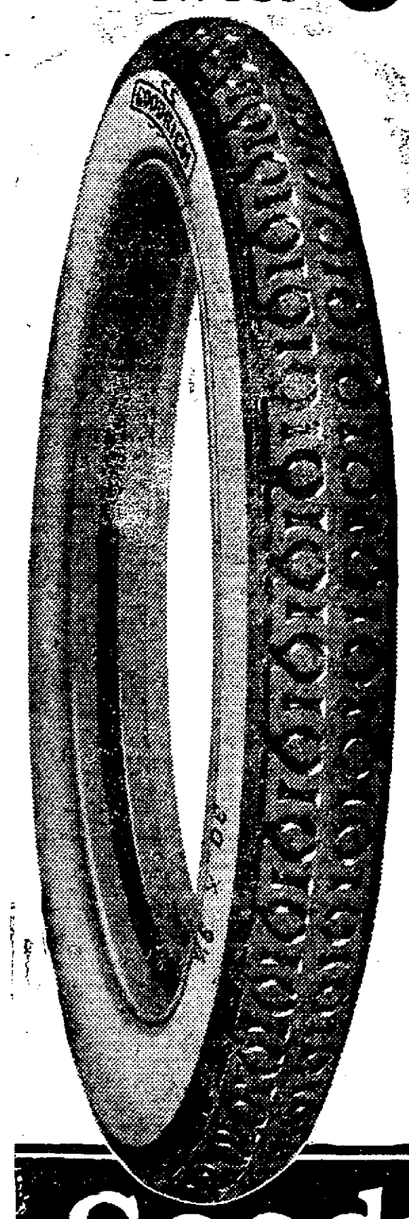

**30×3½ Clincher Fabric $10.90**
also made in 30×3 size

The latest addition to the Goodrich list of tires. It completes the line. It enables your dealer to give you full service under the Goodrich name and trademark.

It is great news for every user of 30x 3½ clincher fabric tires. It is an opportunity to secure Goodrich quality — with the advantage of a price which speaks for itself.

$10.90 will buy this Goodrich "55" —the new tire for the popular light cars. The splendid construction is made better yet by the thick anti-skid tread of scientific design, made of specially toughened rubber.

Your dealer is ready to supply you.

THE B. F. GOODRICH RUBBER COMPANY
*Akron, Ohio*
HOME OF THE SILVERTOWN CORD

**Goodrich "55"**
*The Tire for Small Cars*